

WILLIAM FAMILY PARTIAL
 D.W. 17th 1293
 14681A
 S 89° 41' 16" E 200.01'

B-340

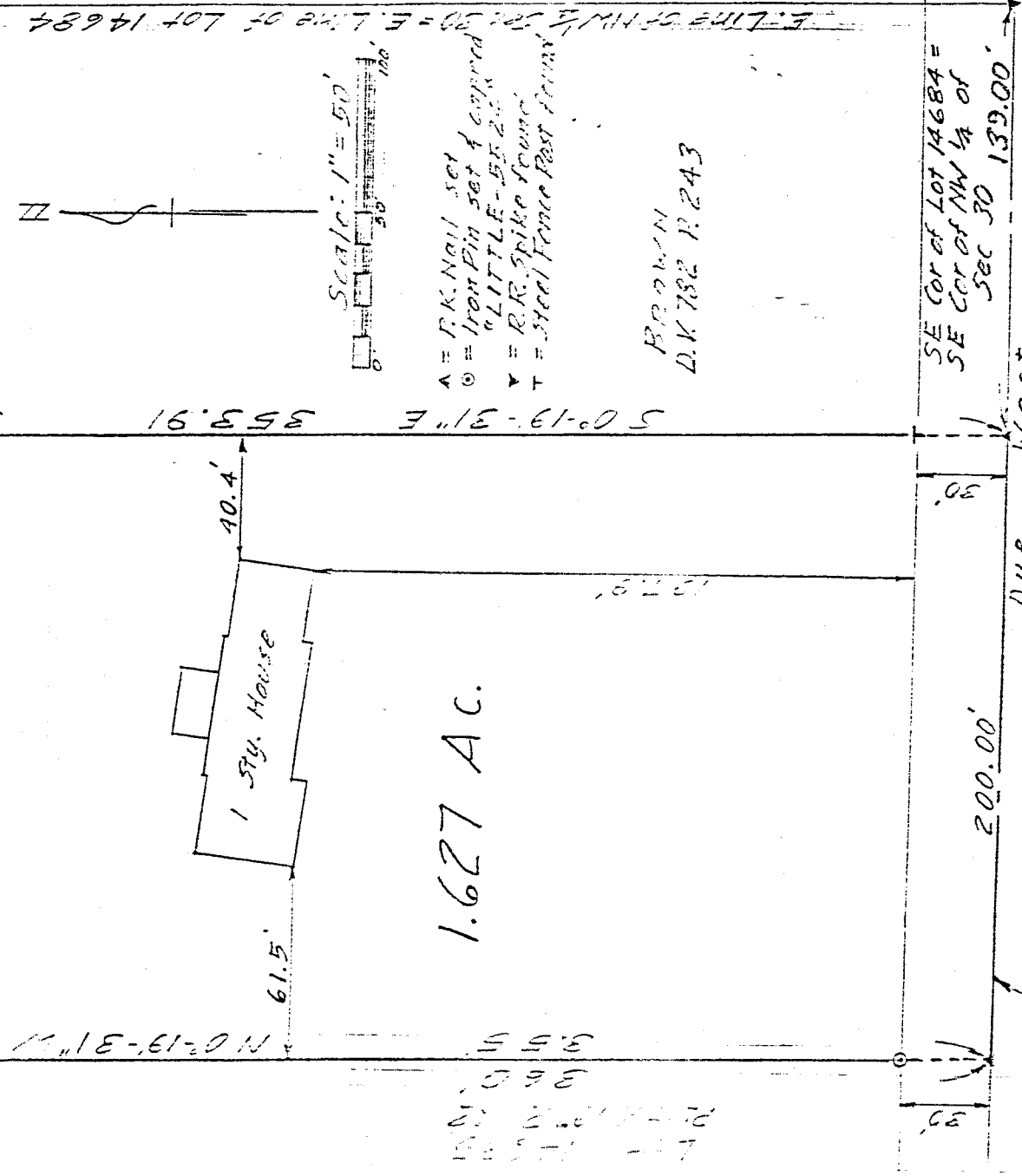

E. Line of NW 1/4 Sec 30 = E. Line of Lot 14684

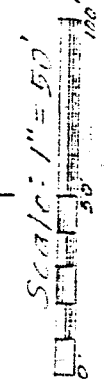
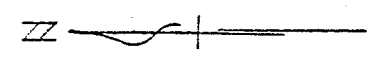

- ▲ = R.K. Nail set
- ⊙ = Iron Pin set & capped
- = "LITTLE-55 2 1/2"
- ▼ = R.R. Spike found
- T = Steel Fence Post found

BROWN
 D.K. 182 P. 243

SE Cor of Lot 14684 =
 SE Cor of NW 1/4 of
 Sec 30 139.00'

Due West
 (Bearing Basis of This Survey)
 & Millsboro Rd = South Line Lot 14684
 = South Line of NW 1/4 Sec. 30

DRAWING OF SURVEY FOR MARC HARING

PART OF LOT 14684 OF
 OF THE CITY OF MANSFIELD
 PART OF NW 1/4 SECTION 30
 TOWNSHIP 21 RANGE 18
 RICHLAND COUNTY, OHIO

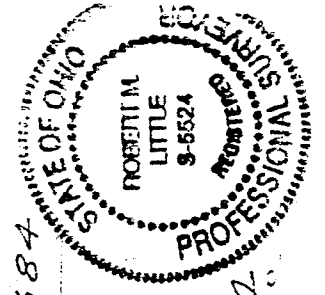

Robert M. Little

Robert M. Little
 Registered Surveyor # Ohio 5524
 October 20, 1992

B-340

B-340

ROBERT M. LITTLE
PROFESSIONAL SURVEYOR AND ENGINEER
1106 Yorkwood Rd., Mansfield, Ohio, 44907
Phone 419 / 756-5056
Date 27-17

DESCRIPTION OF SURVEY FOR MARC HARING

PART OF LOT 14684 OF
OF THE CITY OF MANSFIELD
PART OF NW 1/4 SECTION 30
TOWNSHIP 21 RANGE 18
RICHLAND COUNTY, OHIO

Situated in the City of Mansfield, County of Richland, State of Ohio, in Lot 14684 of Mansfield and being a part of the Northwest Quarter of Section 30, Township 21, Range 18, and being more particularly described as follows:

Starting at a railroad spike, found, marking the southeast corner of said northwest quarter, being also the southeast corner of Lot 14684;

Thence Due West a distance of 139.00 feet to a P.K. nail, set, marking the true point of beginning of lands herein described and also the southwest corner of lands conveyed to Brown in Deed Volume 782 Page 243, said course being with the south line of said quarter and also the south line of said lot, in the centerline of Millsboro Road;

Thence continuing Due West a distance of 200.00 feet to a P.K. nail, set, marking the southeast corner of Lot 14685 of Mansfield, said course being with the south line of said quarter and also the south line of said Lot 14684, in the centerline of Millsboro Road;

Thence North 00° 19' 31" West a distance of 355.00 feet to an iron pin, set and capped, passing an iron pin, set and capped at 30.00 feet, said course being with the east line of said Lot 14685;

Thence South 89° 41' 16" East a distance of 200.01 feet to a steel fence post, found, marking the northwest corner of said Brown lands;

Thence South 00° 19' 31" East a distance of 353.91 feet to the point of beginning, passing a steel fence post, found, 30.00 feet northerly of said point of beginning, at said bearing;

Containing 1.627 acres of land, more or less, but subject to an easement for Millsboro Road and all other easements of record.

Bearing basis: The centerline of Millsboro Road, called Due West.

Robert M. Little
Registered Surveyor # Ohio 5524
October 20, 1992

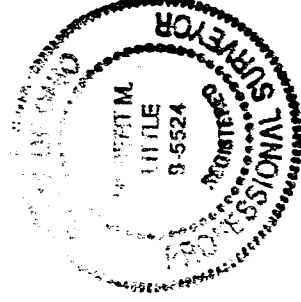

NEW SURVEY
OF EXISTING PARCEL
TAX MAP APPROVED

EAJ 10-21-92
INITIAL DATE