

B-339

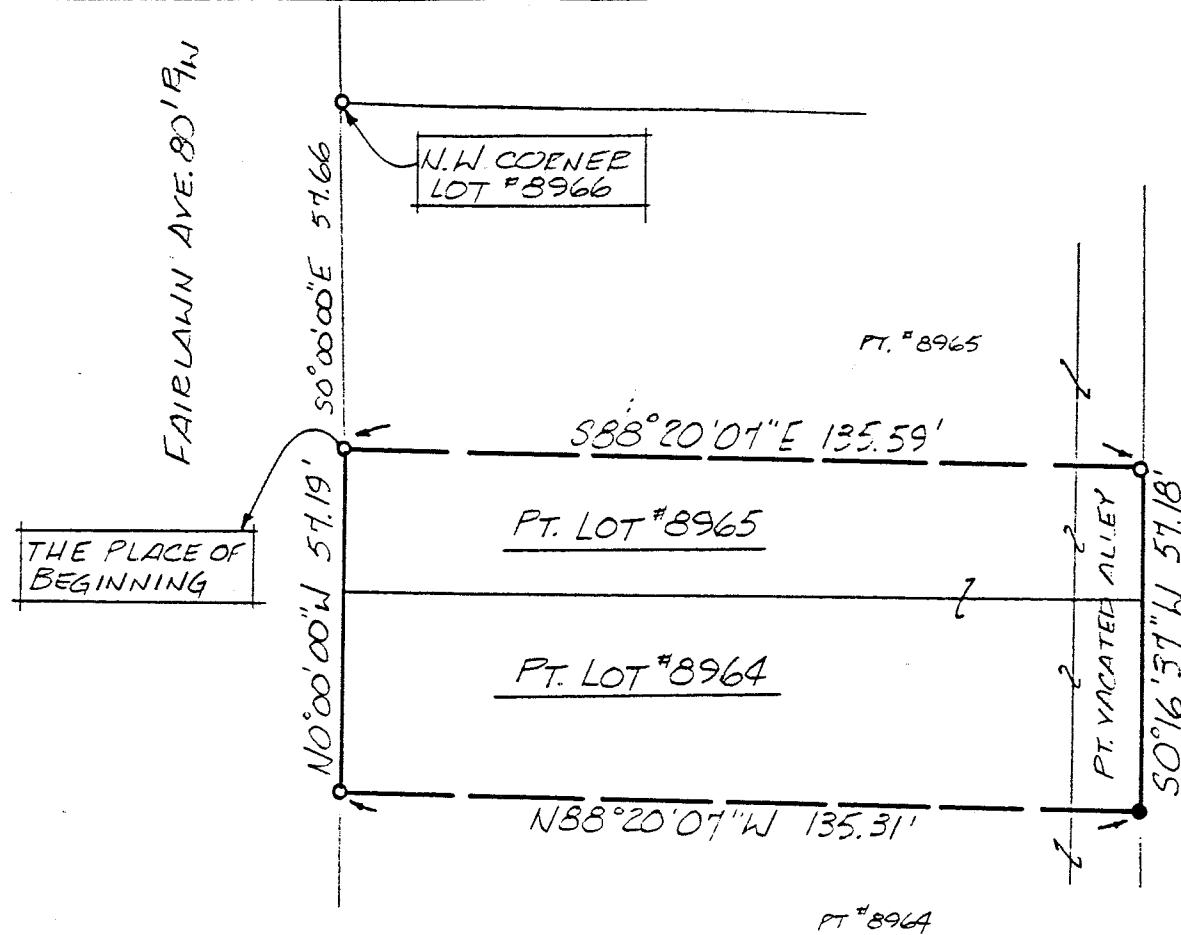

NORTH

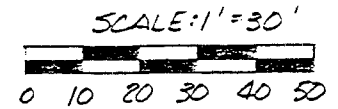

BEARINGS ARE BASED ON AN ASSUMED MERIDIAN.

- IRON PIN FOUND
- P.K. SPIKE SET
- 5/8" Ø REINFORCING RODS W/ I.D. CAPS MARKED "SEILER 6869" SET.

SURVEY BY: DOUGLAS C. SEILER  
 REG. SURVEYOR NO. 6869  
 52 1/2 N. MAIN ST.  
 MANSFIELD, OHIO  
 (419) 525-3644

SURVEY PLAT FOR	
NYE	
PT. LOTS #8964, #8965 & PT. VAC. ALLEY CITY OF MANSFIELD RICHLAND COUNTY, OHIO	
DATE: OCT 15, 1993	SCALE: 1"=30'
DRWG. NO: 932436	DRWN. BY: JAY

B-339

**Douglas C. Seiler**  
**Professional Land Surveyor**

52½ North Main • Mansfield, Ohio 44902  
**(419) 525-3644**

B-339

B-339

**S U R V E Y   D E S C R I P T I O N**

**PART OF LOT #8964, PART OF LOT #8965,  
and PART OF VACATED ALLEY  
CITY OF MANSFIELD, OHIO**

Situated in the City of Mansfield, County of Richland, State of Ohio and being a part of Lot #8964, a part of Lot #8965, and part of a vacated alley, more particularly described as follows:

Commencing at an iron pin found and accepted as marking the northwest corner of Lot #8966 in said city; Thence, South 0 degrees 00 minutes 00 seconds East with the west line of said lot, and the southerly prolongation thereof, a distance of 57.66 feet to an iron pin found, the place of beginning of the parcel herein described;

Thence, South 88 degrees 20 minutes 07 seconds East a distance of 135.59 feet to an iron pin found on the east line of a vacated alley;

Thence, South 0 degrees 16 minutes 37 seconds West with said east line, a distance of 57.18 feet to an iron pin set;

Thence, North 88 degrees 20 minutes 07 seconds West a distance of 135.31 feet to an iron pin set on the west line of said Lot #8964;

Thence, North 0 degrees 00 minutes 00 seconds West with said west line and the northerly prolongation thereof, a distance of 57.19 feet to the place of beginning, according to survey by Douglas C. Seiler, Professional Surveyor #6869 on October 15, 1993.

The intent of this instrument is to describe in greater detail the premises transferred by ORV 243, page 231.

Iron pins set are 5/8" rods with caps stamped "SEILER 6869".

Bearings are based on an assumed meridian, and are intended to be used for angular determination only.

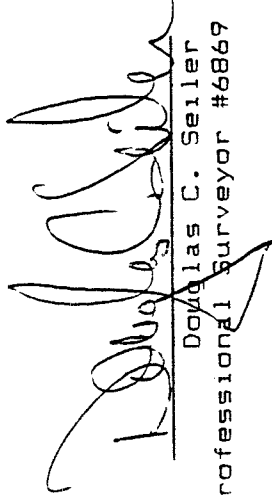
  
Douglas C. Seiler  
Professional Surveyor #6869