

B-338

SURVEY FOR  
KEN & LAURA GRIMM  
LOT 9247 AND THE SOUTH 30.00 FEET OF LOT 9246, CITY OF MANSFIELD,  
RICHLAND COUNTY, STATE OF OHIO.

Scale 1" = 30' Date 2-13-93 P.B. 11 P. 1 P.V. 855 P. 657 Drawn By SEY

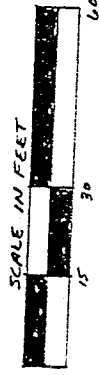

BEARING BASIS ASSUMED

GRASMERE AVENUE (50')

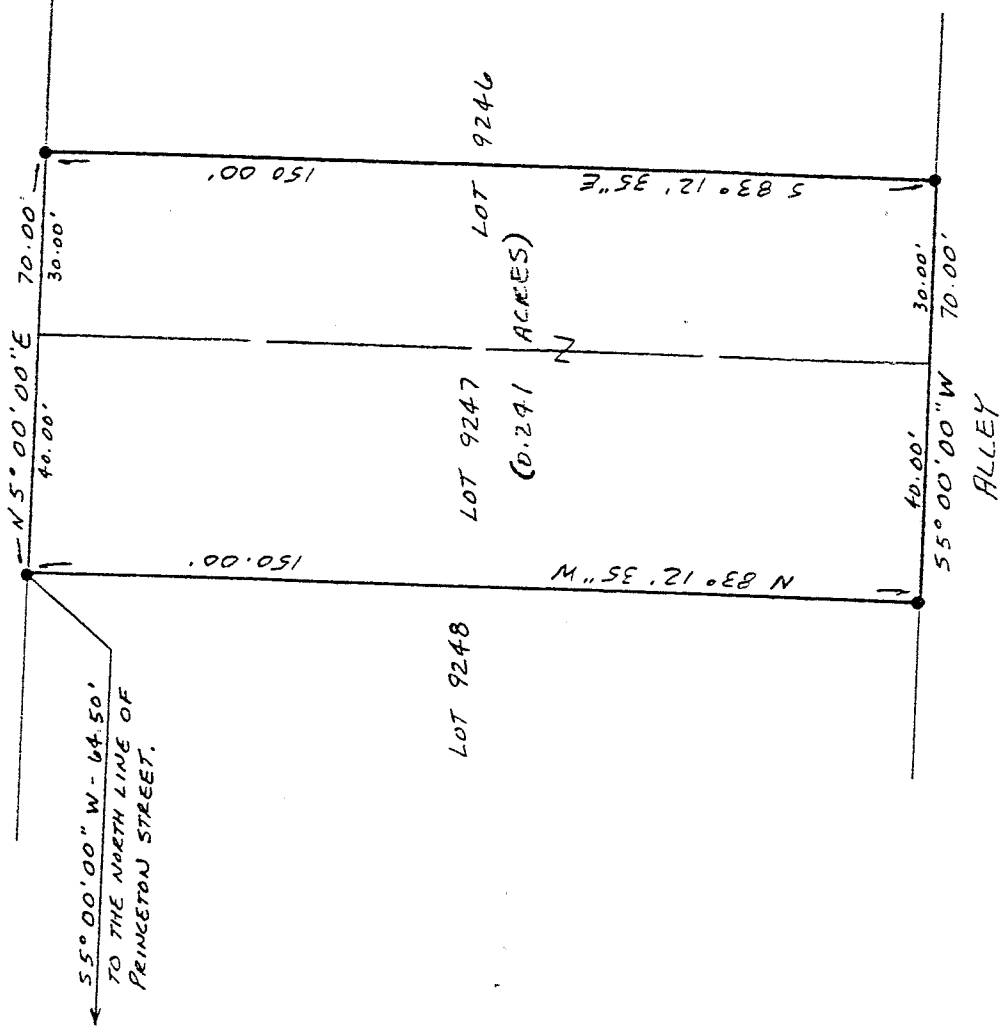

NEW SURVEY  
OF EXISTING PARCEL  
TAX MAP APPROVED  
EWS INITIAL DATE  
2-17-93

LEGEND  
● IRON PIPE FOUND

I hereby certify that the foregoing drawing was prepared from an actual survey of the premises.

Samuel W. Vance  
Registered Surveyor No. 6553

VANCE SURVEYING  
LAND SURVEYOR  
28 Clinton Road, Mount Vernon, Ohio 43050