

B-337

B-337

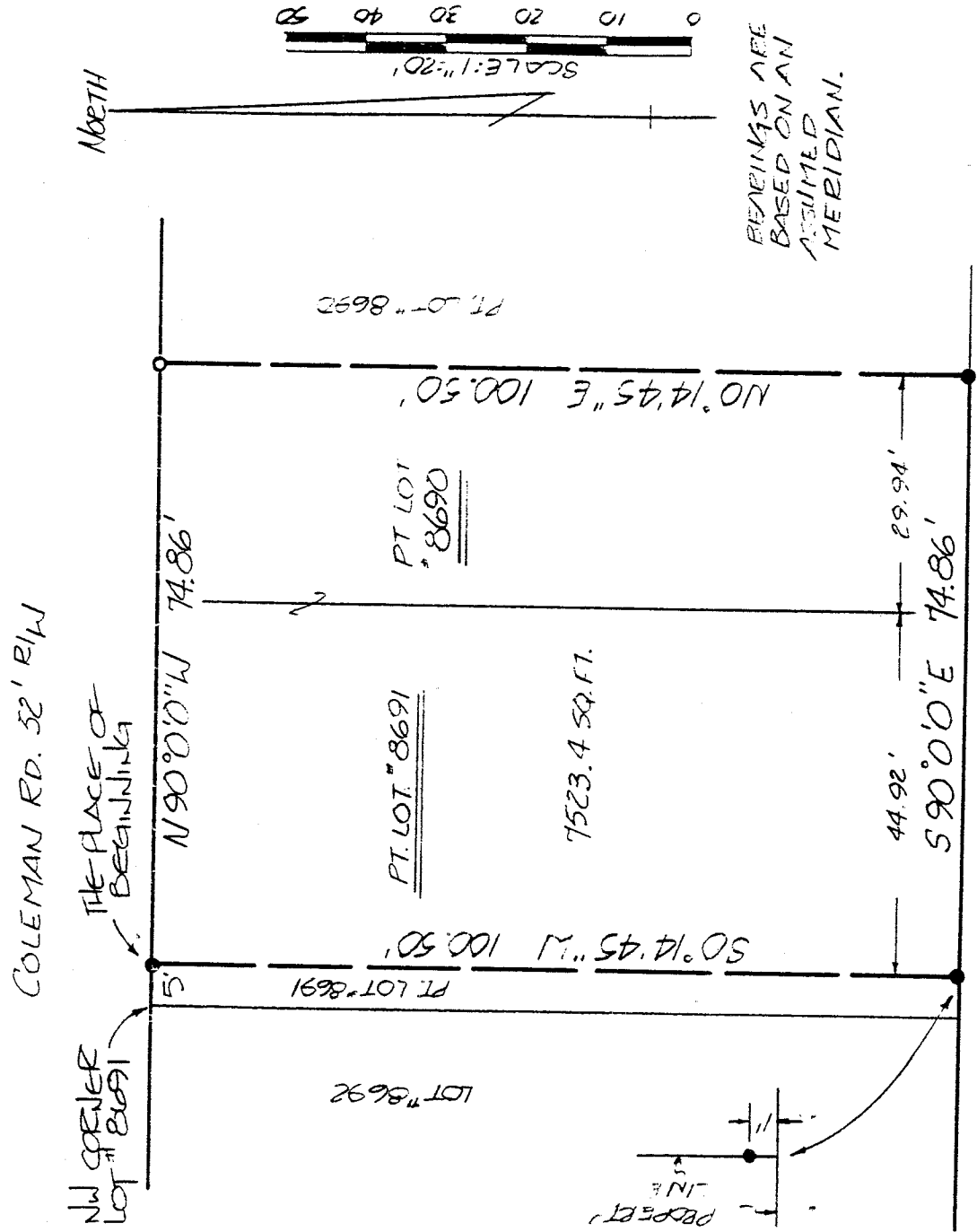

NEW SURVEY  
OF EXISTING PARCEL  
TAX MAP APPROVED

INITIAL LCS DATE 7/27/92

- IRON PIN FOUND
- P.K. SPIKE SET
- 5/8" REINFORCING BODDS W/ I.D. CAPS MARKED "SEILER 6869" SET.

*Douglas C. Seiler* 7/31/92  
 SURVEY BY DOUGLAS C. SEILER  
 REG. SURVEYOR NO. 6869  
 52 1/2 N. MAIN ST.  
 MANSFIELD, OHIO  
 (419) 525-3644

SURVEY PLAT FOR	
P&F LOTS "8691" & "8692"	
CITY OF MANSFIELD	
RICHLAND COUNTY, OHIO	
DATE: JULY 27, 1992.	SCALE: 1" = 20'
DENIG. NO: 922394	DEN. BY: JAA

B-337

**Douglas C. Seiler**  
 Professional Land Surveyor  
 52½ North Main • Mansfield, Ohio 44902  
 (419) 525-3644

S U R V E Y   D E S C R I P T I O N

PART OF LOT #8690 and PART OF LOT #8691  
 CITY OF MANSFIELD, OHIO

Situated in the City of Mansfield, County of Richland, State of Ohio and being a part of Lot #8690 and a part of Lot #8691 of the consecutively numbered lots in said City (Plat reference: Volume 13, page 19), more particularly described as follows:

Commencing at the northwest corner of said Lot #8691; Thence, South 90 degrees 00 minutes 00 seconds East with the north line of said lot, a distance of 5.00 feet to an iron pin set, the place of beginning;

Thence, South 0 degrees 14 minutes 45 seconds West, passing through an iron pin set for reference at 99.50 feet, a total distance of 100.50 feet to a point on the south line of said lot;

Thence, South 90 degrees 00 minutes 00 seconds East with the south line of said lot, passing through the southeast corner of said lot at 44.92 feet, a total distance of 74.86 feet to an iron pin set on the south line of said Lot #8690;

Thence, North 0 degrees 14 minutes 45 seconds East a distance of 100.50 feet to an iron pin found on the north line of said lot;

Thence, North 90 degrees 00 minutes 00 seconds West with said north line, passing through the northwest corner of said lot at 29.94 feet, a total distance of 74.86 feet to the place of beginning, according to survey by Douglas C. Seiler, Professional Surveyor #6869 on July 29, 1992.

Iron pins set are 5/8" rods with caps stamped "SEILER 6869".

Bearings are based on an assumed meridian and are intended to be used for angular determination only.

NEW SURVEY  
 OF EXISTING PARCEL  
 TAX MAP APPROVED

  L.S.S.   INITIAL        7/31/92   DATE

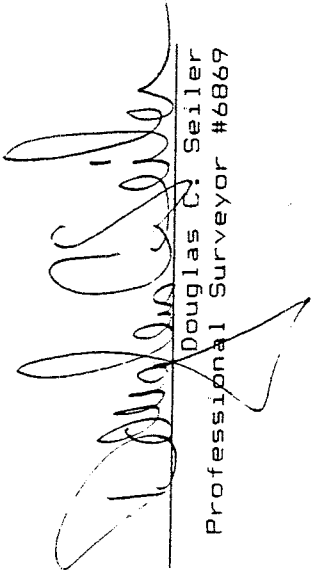
  
 Douglas C. Seiler  
 Professional Surveyor #6869

100.5