

B-336

B-336

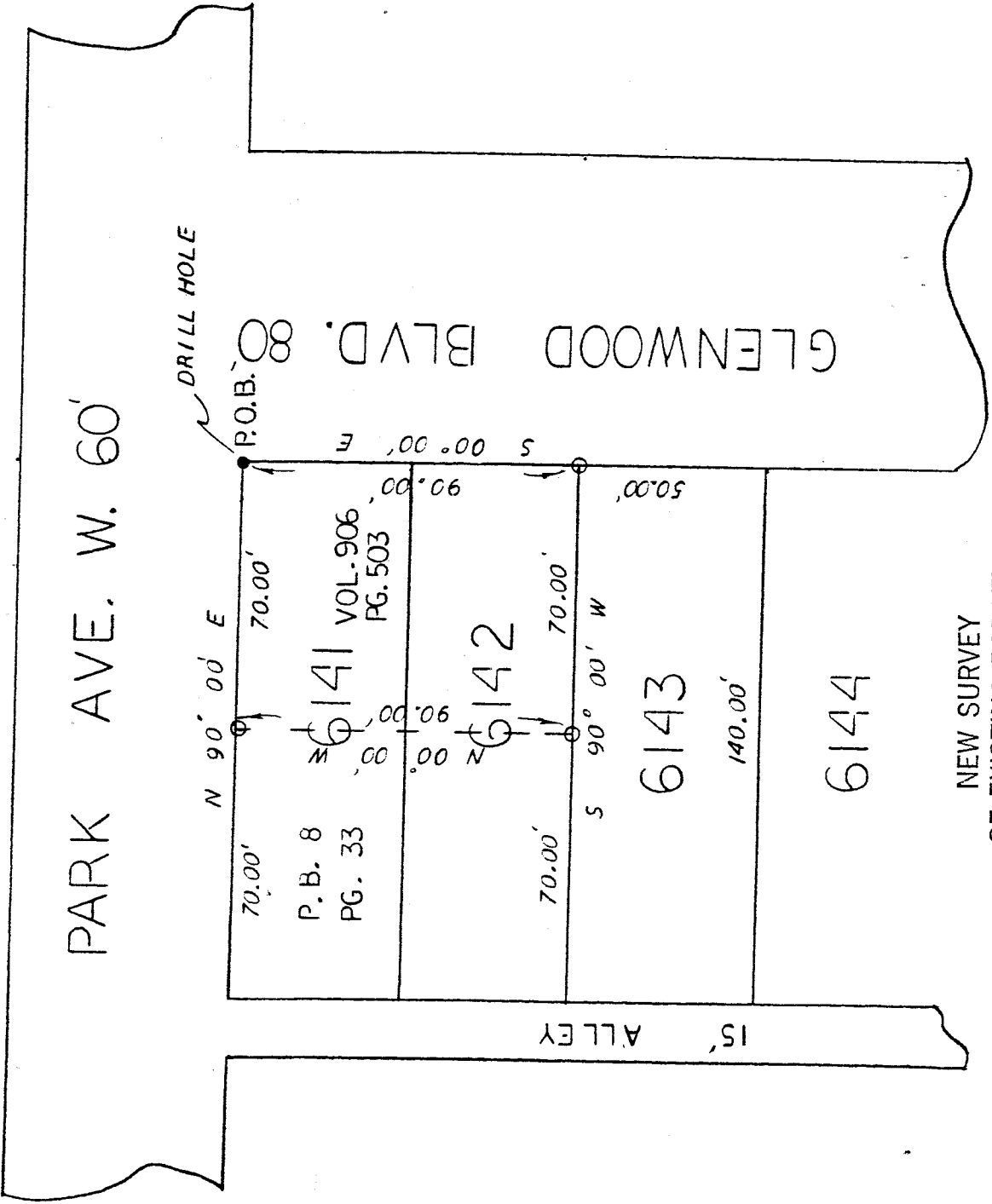
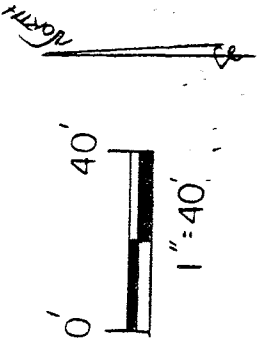

NEW SURVEY
 OF EXISTING PARCEL
 TAX MAP APPROVED

EFAW 17-10-92
 INITIAL DATE

PART OF INLOTS 6141 & 6142
 CITY OF MANSFIELD
 COUNTY OF RICHLAND
 STATE OF OHIO

LEGEND:

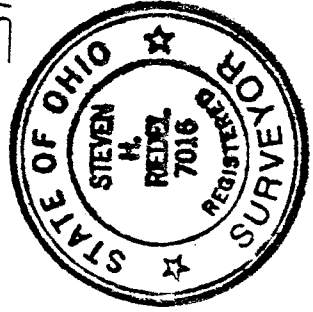

0 - 5/8" REBAR W/CAP
 STAMPED "PS 7016" SET
 BASIS OF BEARINGS:

STEVEN H. RIEDEL
 OHIO SURVEYOR 7016
 November 18, 1992

Ⓛ ASSUMED

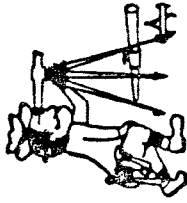

Phone (419) 683-1951

Riedel Land Surveying Company

211½ Pearl St.
Crestline, Ohio 44827

B-336
TAX MAP
CO.

November 21, 1992

Duncan Property

Being known as part of Inlots 6141 and 6142 in the City of Mansfield, County of Richland, State of Ohio, and being more fully described as follows:

Beginning at a drill hole made at the Northeast corner of Inlot 6141;

thence running South 00 deg. 00 min. East along the East lines of Inlots 6141 and 6142 (also being the West right-of-way line of Glenwood Boulevard) for 90.00 feet to a 5/8 inch rebar set at the Southeast corner of Inlot 6142;

thence turning and running South 90 deg. 00 min. West along the South line of Inlot 6142 for 70.00 feet to a 5/8 inch rebar set;

thence turning and running North 00 deg. 00 min. West for 90.00 feet to a 5/8 inch rebar set on the North line of Inlot 6141 (also being the South right-of-way of Park Avenue West);

thence turning and running North 90 deg. 00 min. East along the North line of Inlot 6141 for 70.00 feet to the place of beginning.

All 5/8 inch rebars set have a plastic cap stamped "PS 7016".

The above described parcel is referenced to a survey made on November 18, 1992 by Steven H. Riedel, Ohio registered surveyor 7016.

Prior Deed: Volume 906 page 503
Basis of Bearings: Assumed

NEW SURVEY
OF EXISTING PARCEL
TAX MAP APPROVED
E.A.N. 12-10-92
INITIAL DATE



B-336