

PLAT OF SURVEY FOR JULIE WEIHM

B-33

LEGEND:

- ▲ - P.K. NAIL FOUND
 - △ - P.K. NAIL SET
 - - RAILROAD SPIKE FOUND
 - - RAILROAD SPIKE SET
 - - FENCE POST FOUND
 - - IRON PIN FOUND
 - - IRON PIN SET - CAPPED
- BLUNK 6320 "

SECTION - - - - - LOT # 2054 1/4 PT. *2055 VOL. 6 PG. 5
 TOWNSHIP - - - - - MANSFIELD CITY / VILLAGE
 RANGE - - - - - - - - - TOWNSHIP
 QUARTER - - - - - RICHLAND COUNTY, OHIO

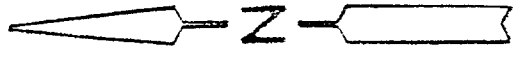
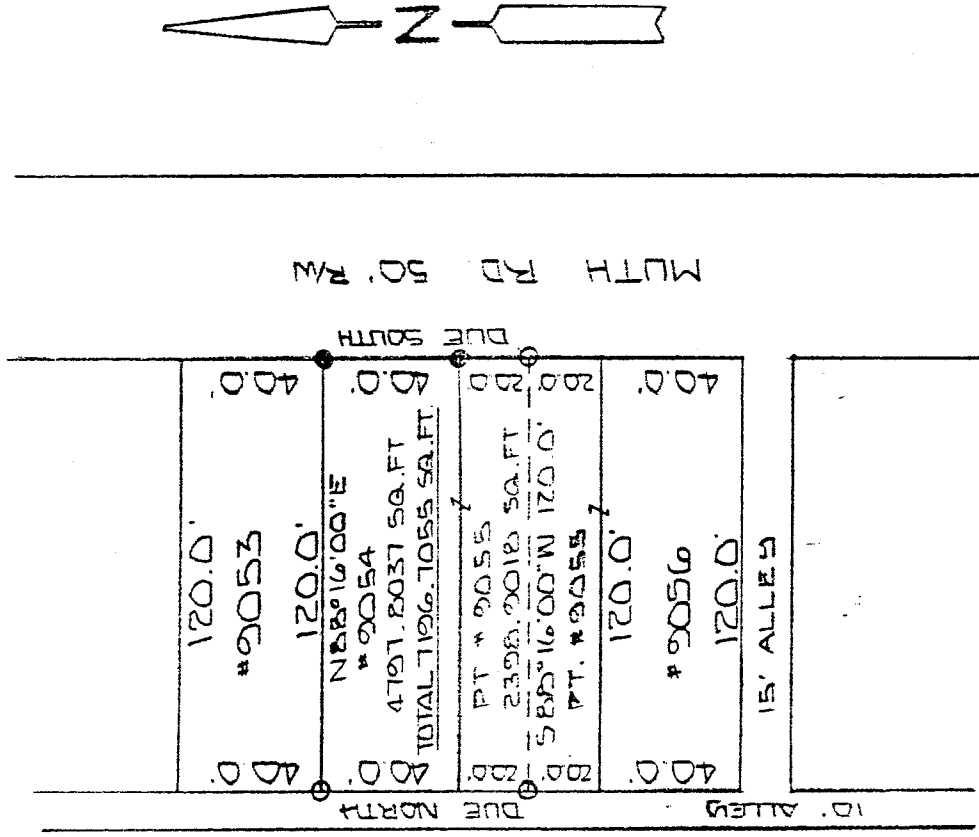

NEW SURVEY
 OF EXISTING PARCEL
 TAX MAP APPROVED
 EGN 11-25-92
 INITIAL DATE

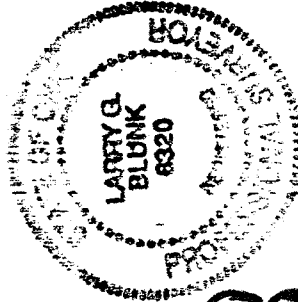

BASIS OF BEARINGS: ASSUMED

I HEREBY CERTIFY THAT THE ABOVE PLAT AND THE FIELD SURVEY IT REPRESENTS ARE TRUE TO THE BEST OF MY KNOWLEDGE

Larry G. Blunk
 LARRY G. BLUNK
 PROFESSIONAL SURVEYOR # 6320

11-22-92
 DATE

B-33