

PLAT OF SURVEY FOR MIKE & TAMMY SMITH

B-329

SECTION _____ LOT # PT. 4351
 TOWNSHIP _____ MANSFIELD CITY / VILLAGE _____
 RANGE _____ TOWNSHIP _____
 QUARTER _____ RICHLAND COUNTY, OHIO _____

LEGEND:

- ▲ - P.K. NAIL FOUND
- △ - P.K. NAIL SET
- - RAILROAD SPIKE FOUND
- - RAILROAD SPIKE SET
- - FENCE POST FOUND
- - IRON PIN FOUND
- - IRON PIN SET - CAPPED
- - BLUNK 6320 "

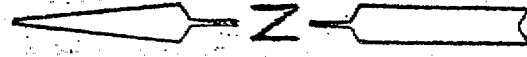
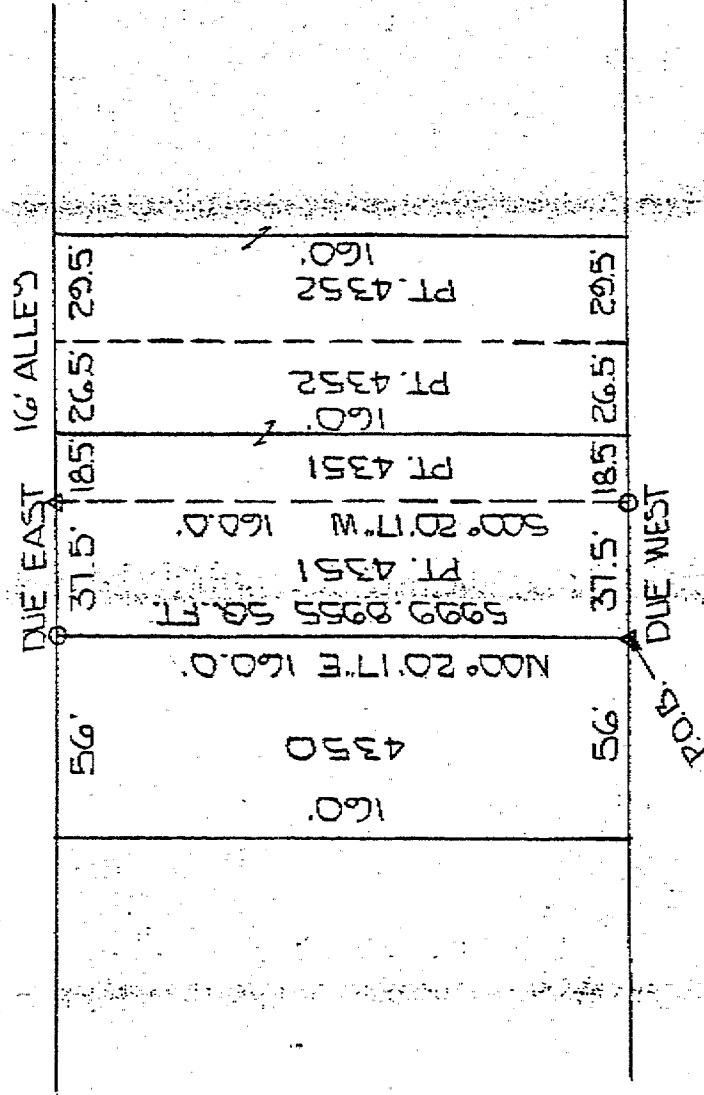

HIGHLAND AVE. 60' RW

TLH 5-5-92
 INITIAL DATE
 TRANSFERRED TO
 JAC JACITOR
 RICHLA.

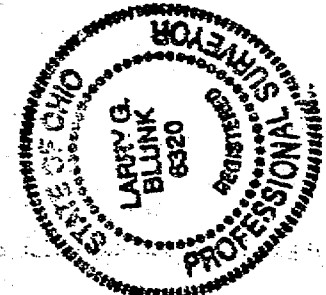

40' SCALE 1" = 40' 40'

BASIS OF BEARINGS: ASSUMED

I HEREBY CERTIFY THAT THE ABOVE PLAT AND THE FIELD SURVEY IT REPRESENTS ARE TRUE TO THE BEST OF MY KNOWLEDGE

Larry G. Blunk
 LARRY G. BLUNK
 PROFESSIONAL SURVEYOR # 6320

NEW SURVEY
 OF EXISTING PARCEL
 TAX MAP APPROVED
 STP - 5-5-92
 INITIAL DATE

5-4-92
 DATE

B-329