

SURVEY FOR
CHRISTINE E. WILLIAMS
LOT 19 AND PART OF LOT 18 - MAPLE HILL No. 1,
MADISON TOWNSHIP, RICHLAND COUNTY, OHIO

Scale 1" = 30' Date B-31-93 P.B. 16 P. 27 D.V. 787 P. 62 Drawn By S.W.V.

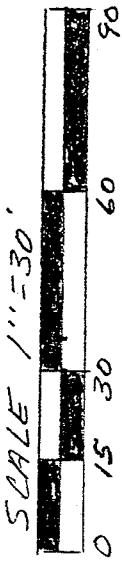

LOT 47
MAPLE HILLS No. 2

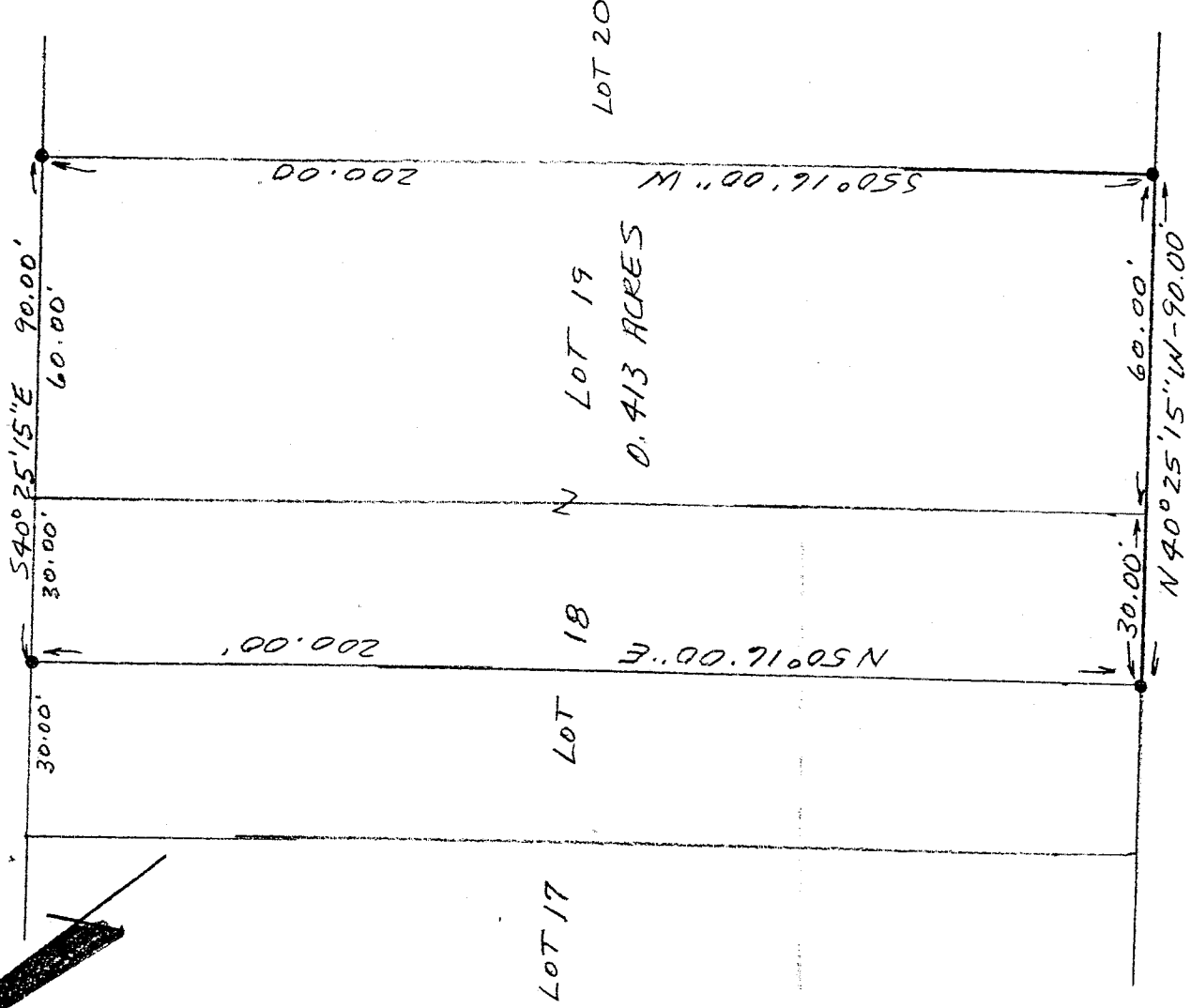

LOT 20

LOT 17

LOT 18

LOT 19

0.413 ACRES

MANSFIELD LUCAS ROAD (60')

LEGEND

- IRON PIPE FOUND

NEW SURVEY
OF EXISTING PARCEL
TAX MAP APPROVED
EAW INITIAL 9-8-93 DATE

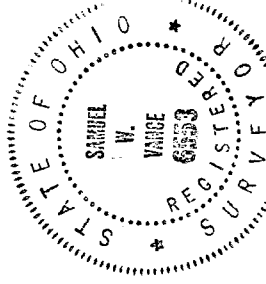

Samuel W. Vance
Registered Surveyor No. 6553

I hereby certify that the foregoing drawing was prepared from an actual survey of the premises.

VANCE SURVEYING

LAND SURVEYOR

28 Clinton Road, Mount Vernon, Ohio 43050

B-322

DESCRIPTION - 0.413 ACRE TRACT

Being all of Lot nineteen (19) and one-half of Lot eighteen (18) in Maple Hill No. 1 as recorded in Plat Book 16 Page 27 in the Richland County Recorder's Office and being in Madison Township, Richland County, State of Ohio and being that land of record in Deed Volume 787, Page 62 in the Richland County Recorder's Office and being more particularly described as follows;

Beginning at an iron pipe found at the southeasterly corner of Lot 19, being on the northerly line of Mansfield Lucas Road;

thence from the place of beginning North 40 degrees 25 minutes 15 seconds West along the northerly line of Mansfield Lucas Road, the southerly lines of Lot 19 and 18, a distance of 90.00 feet to an iron pipe found;

thence North 50 degrees 16 minutes 00 seconds East across Lot 18 a distance of 200.00 feet to an iron pipe found;

thence South 40 degrees 25 minutes 15 seconds East along the southerly line of Lot 47 of Maple Hills No. 2, the northerly lines of Lot 18 and 19, a distance of 90.00 feet to an iron pipe found;

thence South 50 degrees 16 minutes 00 seconds West along the easterly line of Lot 19, the westerly line of Lot 20, a distance of 200.00 feet to the place of beginning - containing 0.413 acres, more or less.

Subject to all legal right-of-way of previous record.

The above description was prepared from a survey made by me, Samuel W. Vance, Registered Surveyor No. 6553 in August, 1993. Bearing basis from Plat Book 16 Page 27. All iron pipe set are 3/4 inch by 30 inch iron pipe with plastic caps stamped Vance 6553.

NEW SURVEY
OF EXISTING PARCEL
TAX MAP APPROVED

EWAN 9-8-93
INITIAL DATE



B-322