

B 319

PLAT OF SURVEY FOR PATTY O'DONNELL

SECTION 23 LOT # 584, 627 & PT. 585 VOL. 12 PG. 20
 TOWNSHIP Z1 LINCOLN HEIGHTS ALLOT CITY/VILLAGE
 RANGE 18 MADISON TOWNSHIP
 QUARTER N.E. RICHLAND COUNTY, OHIO

LEGEND:

- ▲ - P.K. NAIL FOUND
- △ - P.K. NAIL SET
- - RAILROAD SPIKE FOUND
- - RAILROAD SPIKE SET
- - FENCE POST FOUND
- - IRON PIN FOUND
- - IRON PIN SET - CAPPED
- BLUNK 6320 "

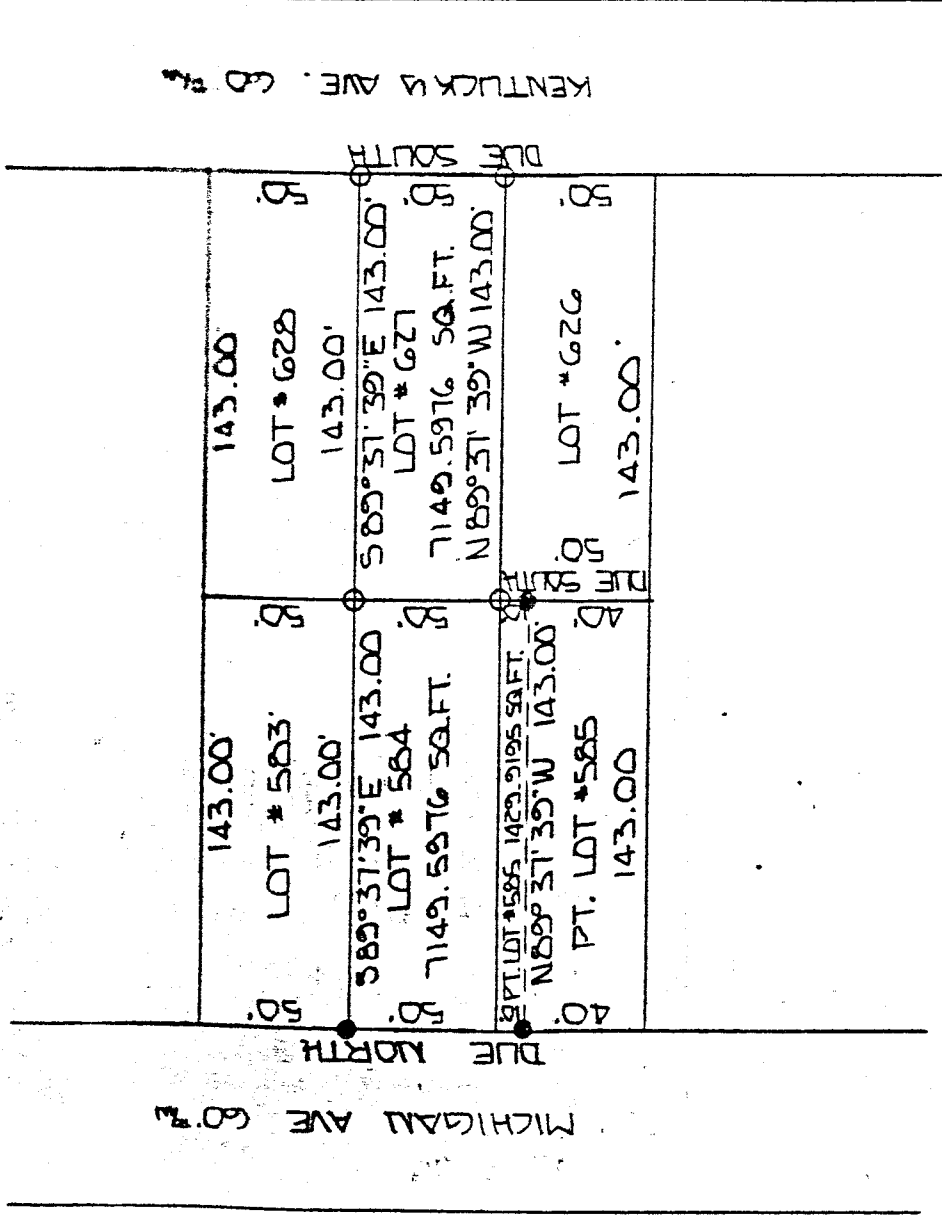

NEW SURVEY
 OF EXISTING PARCEL
 TAX MAP APPROVED
 EAN 6-15-93
 INITIAL DATE



BASIS OF BEARINGS: ASSUMED

I HEREBY CERTIFY THAT THE ABOVE PLAT AND THE FIELD SURVEY IT REPRESENTS ARE TRUE TO THE BEST OF MY KNOWLEDGE

Larry G. Blunk
 LARRY G. BLUNK
 PROFESSIONAL SURVEYOR # 6320

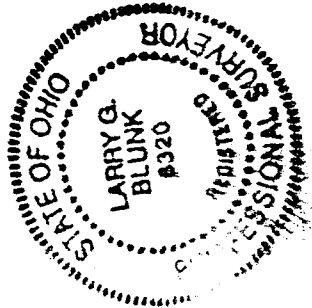

JUNE 14, 1993
 DATE

B-319

DESCRIPTION
FOR
PATTY O'DONNELL

Located in the Township of Madison, County of Richland, State of Ohio, Lincoln Heights Allotment (Volume 12, Page 20) and being all of Lot Number 584 and all of Lot Number 627 and a part of Lot Number 585 and more particularly described as follows:

Beginning at an iron pin found in the Northwest Corner of Lot Number 584.

Thence S 89 degrees 37' 39" E along the north line of Lot number 584 and 627 passing thru an iron pin set in the Northeast Corner of Lot Number 584 and the Northwest Corner of Lot Number 627 a distance of 143.00 feet a total distance of 286.00 feet to an iron pin set in the Northeast Corner of Lot Number 627.

Thence Due South along the east line of Lot Number 627 a distance of 50.00 feet to an iron pin set in the Southeast Corner of Lot Number 627.

Thence N 89 degrees 37' 39" W along the south line of Lot Number 627 a distance of 143.00 feet to an iron pin set in the Southwest Corner of Lot number 627.

Thence Due South along the east line of Lot Number 585 a distance of 10.00 feet to an iron pin found.

Thence N 89 degrees 37' 39" W a distance of 143.00 feet to an iron pin found on the west line of Lot Number 585.

Thence Due North along the west line of Lot Number 585 and 584 a distance of 60.00 feet to the place of beginning and containing 7149.5976 square feet in Lot Numbers 584 and 627 and 1429.9195 square feet in Lot Number 585 but subject to all legal highways also all easements of record.

Basis of Bearings: Assumed

Larry G. Blunk
Larry G. Blunk, P.S. #6320
June 14, 1993

NEW SURVEY
OF EXISTING PARCEL
TAX MAP APPROVED
EAN 6-15-93
INITIAL DATE

B-319