

1/2-8

U.S. 30

NORTH LINE SEC. 16 7
489.22' N 88° 15' 59" W 1330.10' TO N.E. COR. SEC. 16

164.42' 1.52 AC. 496.02' R/W
N 84° 49' 58" E R/W

R.C. MABEE
9.56 AC.
904/694

NORTH

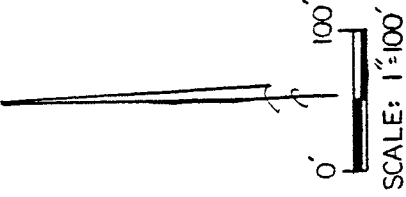

840.23' N 00° 05' 19" E

11.10 ACRES

E.Y. PARKS
6.142
679/347

G.J. GREENE
13.11 AC.
695/631

1154.52' S 02° 35' 43" E

LEGEND:

- - 5/8 inch rebar w/cap stamped "PS 7016" set
- - Existing iron pipe
- ✕ - Existing railroad spike

Steven H. Riedel
Ohio registered surveyor
7016
February 27, 1989

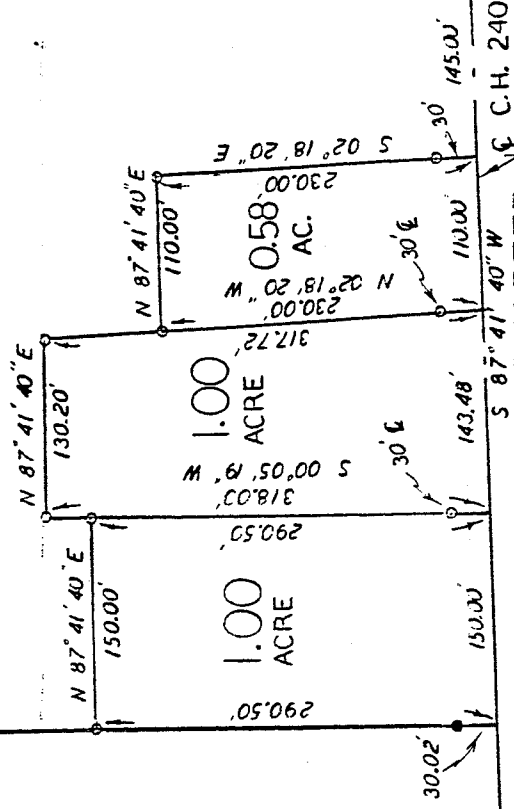

NORTHEAST QUARTER
SECTION 16, TP. 21, RG. 19
SPRINGFIELD TOWNSHIP
RICHLAND COUNTY, OHIO



B-317