

B-316

North

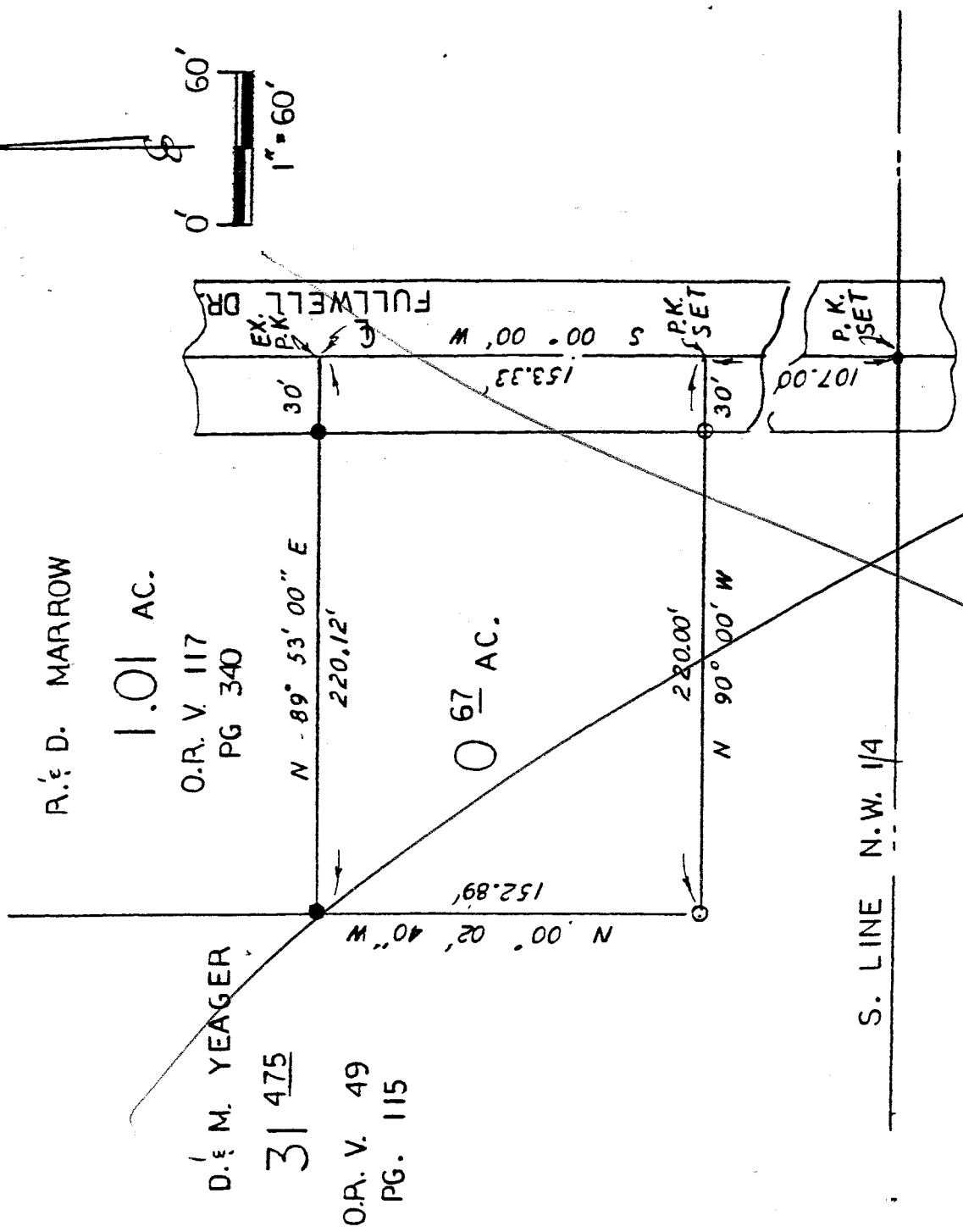

NEW SPLIT  
 TAX MAP APPROVED  
 E.A.N.  
 INITIAL

3-2-93  
 DATE

LEGEND:

0 - 5/8" REBAR SET  
 WEAR STAMPED "P51016"

• - EXISTING IRON P.I.A

BASIS OF BEARINGS:  
 (D) ASSUMED

NORTHWEST QUARTER  
 SEC. 14 T-21 R-19  
 SPRINGFIELD TOWNSHIP  
 RICHLAND COUNTY  
 OHIO

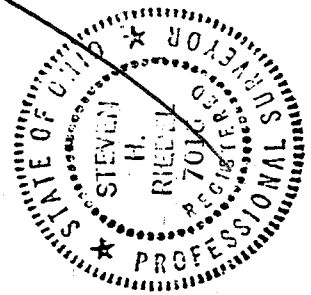

APPROVED  
 RECEIVED  
 MAR 01 1993  
 Steven H. Rieder  
 ZONING INSPECTOR  
 VILLAGE OF ONTARIO, OHIO

[Signature]  
 STEVEN H. RIEDER  
 OHIO SURVEYOR 7016  
 JANUARY 29, 1993

B-316

B-316

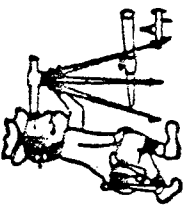

Phone (419) 683-1951

# Riedel Land Surveying Company

211 1/2 Pearl St.  
Crestline, Ohio 44827

February 03, 1993

Yeager Property (0.67 acres)

## THE VILLAGE OF ONTARIO,

Situated in the Township of Springfield, County of Richland, State of Ohio, and being part of the Northwest quarter of Section 14, Tp. 21, Rg. 19, and being more fully described as follows:

Commencing at a survey nail set at the intersection of the South line of the Northwest quarter with the centerline of Fullwell Drive;

thence running North 00 deg. 00 min. East for 107.00 feet to a survey nail set and the place of beginning;

thence turning and running North 90 deg. 00 min. West (passing a 5/8 inch rebar set at 30.00 feet) for a total distance of 220.00 feet to a 5/8 inch rebar set;

thence turning and running North 00 deg. 02 min. 40 sec. West for 152.89 feet to an existing iron pin;

thence turning and running North 89 deg. 53 min. East (passing an existing iron pin at 190.12 feet) for a total distance of 220.12 feet to an existing survey nail on the centerline of Fullwell Drive;

thence turning and running South 00 deg. 00 min. West along said centerline for 153.33 feet to the place of beginning.

All 5/8 inch rebars set have a plastic cap stamped "PS 7016".

The above described parcel has a calculated area of 0.67 acres of land according to a survey made on January 29, 1993 by Steven H. Riedel, Ohio registered surveyor 7016.

Prior deed: Volume Official Record 49 page 115  
Basis of bearings: Assumed



NEW SPLIT  
TAX MAP APPROVED  
EARN INITIAL DATE  
3-29-93

APPROVED

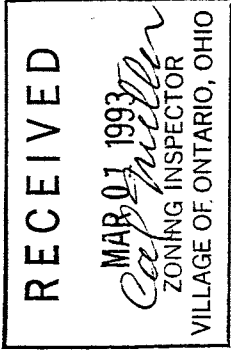

B-316