

PLAT OF SURVEY FOR JAMES D. HENSON B-215

SECTION 17 LOT # -  
 TOWNSHIP 21 ONTARIO CITY / VILLAGE  
 RANGE 19 SPRINGFIELD TOWNSHIP  
 QUARTER NE RICHLAND COUNTY, OHIO

LEGEND:

- ▲ - P.K. NAIL FOUND
- △ - P.K. NAIL SET
- - RAILROAD SPIKE FOUND
- - RAILROAD SPIKE SET
- - FENCE POST FOUND
- - IRON PIN FOUND
- - IRON PIN SET - CAPPED
- BLUNK 6320 "

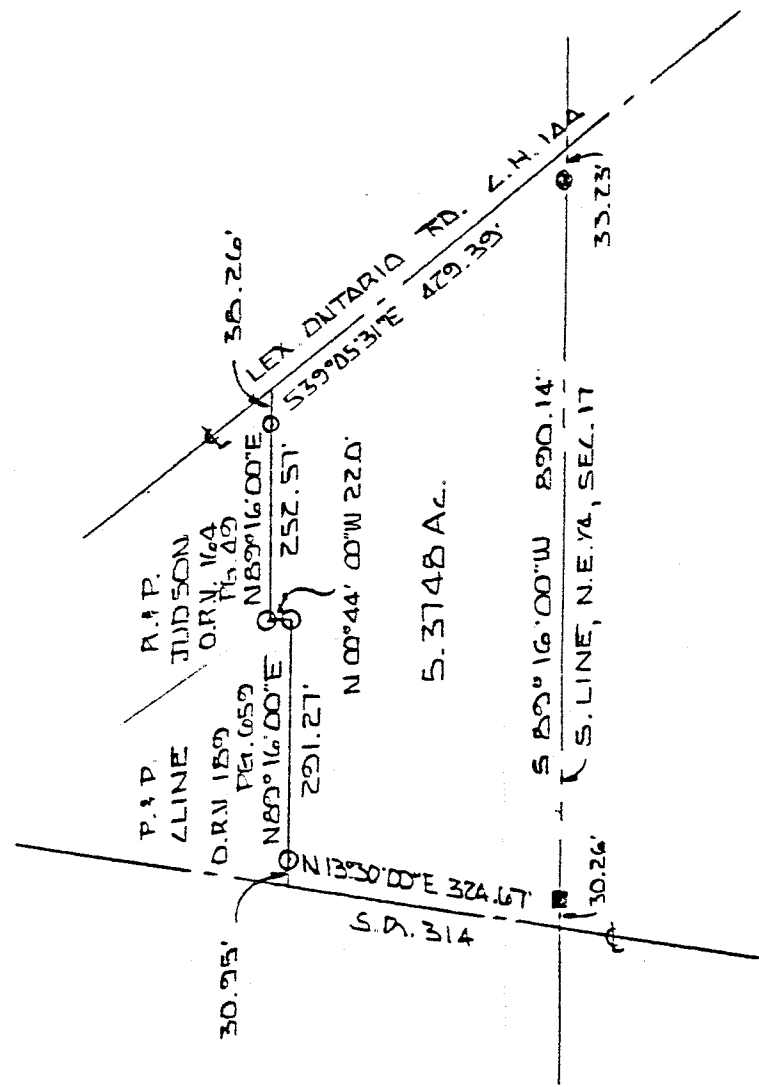

NEW SURVEY  
 OF EXISTING PARCEL  
 TAX MAP APPROVED  
 EANS 10-14-93  
 INITIAL DATE



BASIS OF BEARINGS: ASSUMED

I HEREBY CERTIFY THAT THE ABOVE PLAT AND THE FIELD SURVEY IT REPRESENTS ARE TRUE TO THE BEST OF MY KNOWLEDGE

*Larry G. Blunk*  
 LARRY G. BLUNK  
 PROFESSIONAL SURVEYOR # 6320

10-13-93  
 DATE

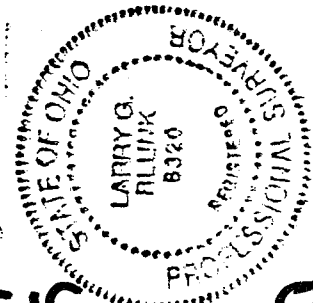

315

B

B-315

DESCRIPTION  
FOR  
JAMES D. HENSON

Located in the Village of Ontario, Township of Springfield, County of Richland, State of Ohio and being a part of the Northeast Quarter of Section 17, Township 21, Range 19 and more particularly described as follows:

Beginning at a point on the South line of the Northeast Quarter of Section 17 with its intersection with the centerline of S.R. 314.

Thence N 13 degrees 30' 00" E along the centerline of S.R. 314 a distance of 324.67 feet.

Thence N 89 degrees 16' 00" E passing thru an iron pin set at 30.95 feet a total distance of 291.27 feet to an iron pin set.

Thence N 00 degrees 44' 00" W a distance of 22.00 feet to an iron pin set.

Thence N 89 degrees 16' 00" E passing thru an iron pin set at 214.31 feet a total distance of 252.57 feet to a point in the centerline of Lexington-Ontario Rd. C.H. 144.

Thence S 39 degrees 05' 31" E along the centerline of Lexington-Ontario Rd. C.H. 144 a distance of 429.39 feet to a point on the South line of the Northeast Quarter of Section 17.

Thence S 89 degrees 16' 00" W along the South line of the Northeast Quarter of Section 17 passing thru an iron pin found at 33.23 feet and a fence post found at 859.88 a total distance of 890.14 feet to the place of beginning and containing 5.3748 acres more or less but subject to all legal highways also all easements of record.

Basis of Bearings: Assumed.

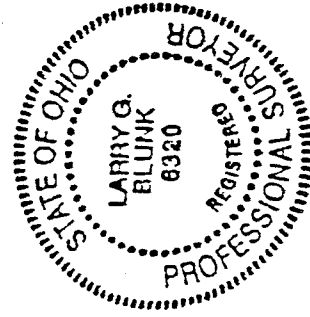

*Larry G. Blunk*  
Larry G. Blunk, P.S. #6320  
October 13, 1993

NEW SURVEY  
OF EXISTING PARCEL  
TAX MAP APPROVED  
EABN 10-14-93  
DATE