

LOT # 652

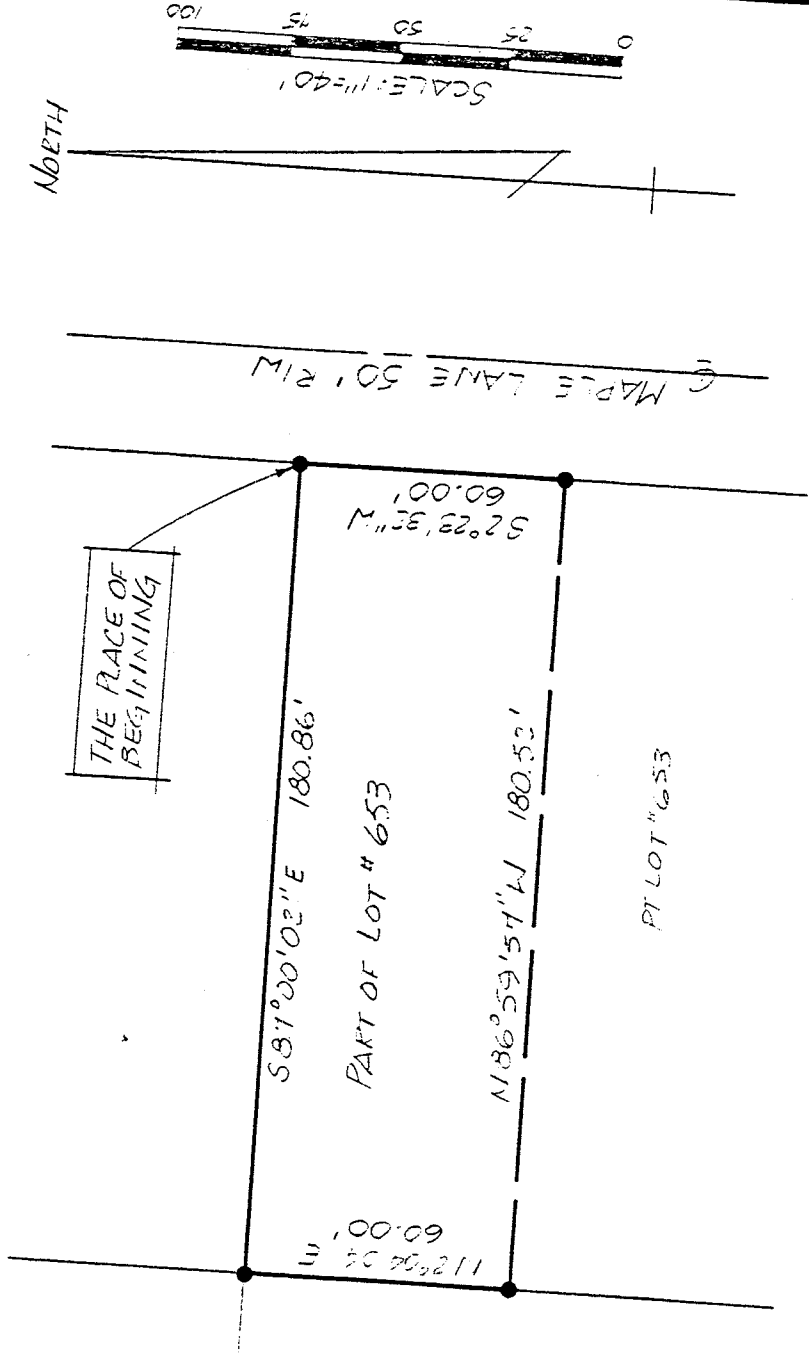

NOTE: BEARINGS ARE BASED ON AN ASSUMED MERIDIAN

- IRON PIN FOUND
- P.K. SPIKE SET
- 5/8" Ø REINFORCING RODS W/ I.D. CAPS MARKED "SEILER 6869" SET.

SURVEY BY: DOUGLAS C. SEILER  
 REG. SURVEYOR NO. 6869  
 52 1/2 N. MAIN ST.  
 MANSFIELD, OHIO  
 (419) 525-3644

SURVEY PLAT FOR
ROBSON
PART OF LOT # 653
VILLAGE OF ONTARIO
MICHIGAN COUNTY, OHIO
DATE: JUNE 12, 1991
SCALE: 1" = 40'
DRAWN BY: JAA

B-313  
0605  
Closed  
6-19-91

**Douglas C. Seiler**  
**Professional Land Surveyor**  
52 1/2 North Main • Mansfield, Ohio 44902  
**(419) 525-3644**

S U R V E Y D E S C R I P T I O N

PART OF LOT #653  
VILLAGE OF ONTARIO, OHIO

Situated in the Village of Ontario, County of Richland, State of Ohio and being a part of Lot #653 of the consecutively numbered lots in said village (plat reference: volume 20, page 84) more particularly described as follows:

Beginning for the same at an iron pin set marking the northeast corner of said Lot; Thence, South 2 degrees 23 minutes 32 seconds West with the east line of said lot a distance of 60.00 feet to an iron pin set;

Thence, North 86 degrees 59 minutes 57 seconds West a distance of 180.52 feet to an iron pin set on the west line of said lot;

Thence, North 2 degrees 04 minutes 04 seconds East with said west line a distance of 60.00 feet to an iron pin set marking the northwest corner of said lot;

Thence, South 87 degrees 00 minutes 02 seconds East with the north line of said lot, a distance of 180.86 feet to the place of beginning, according to survey by Douglas C. Seiler, Professional Surveyor #6869 on June 14, 1991.

Iron pins set are 5/8" rods with caps stamped "SEILER 6869". Bearings are based on an assumed meridian and are intended to be used for angular determination only.

The intent of this instrument is to describe in greater detail the premises transferred by ORV 74, Page 430.

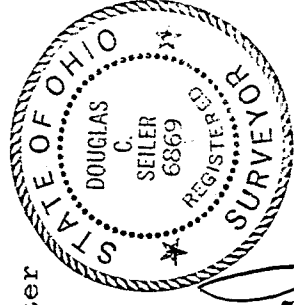

*Douglas C. Seiler*  
Douglas C. Seiler  
Professional Surveyor #6869

B-313