

APPROVED THIS 1 DAY OF
SEPT. 1992:

Calvin L. Miller
CALVIN MILLER
VILLAGE OF ONTARIO
ZONING INSPECTOR

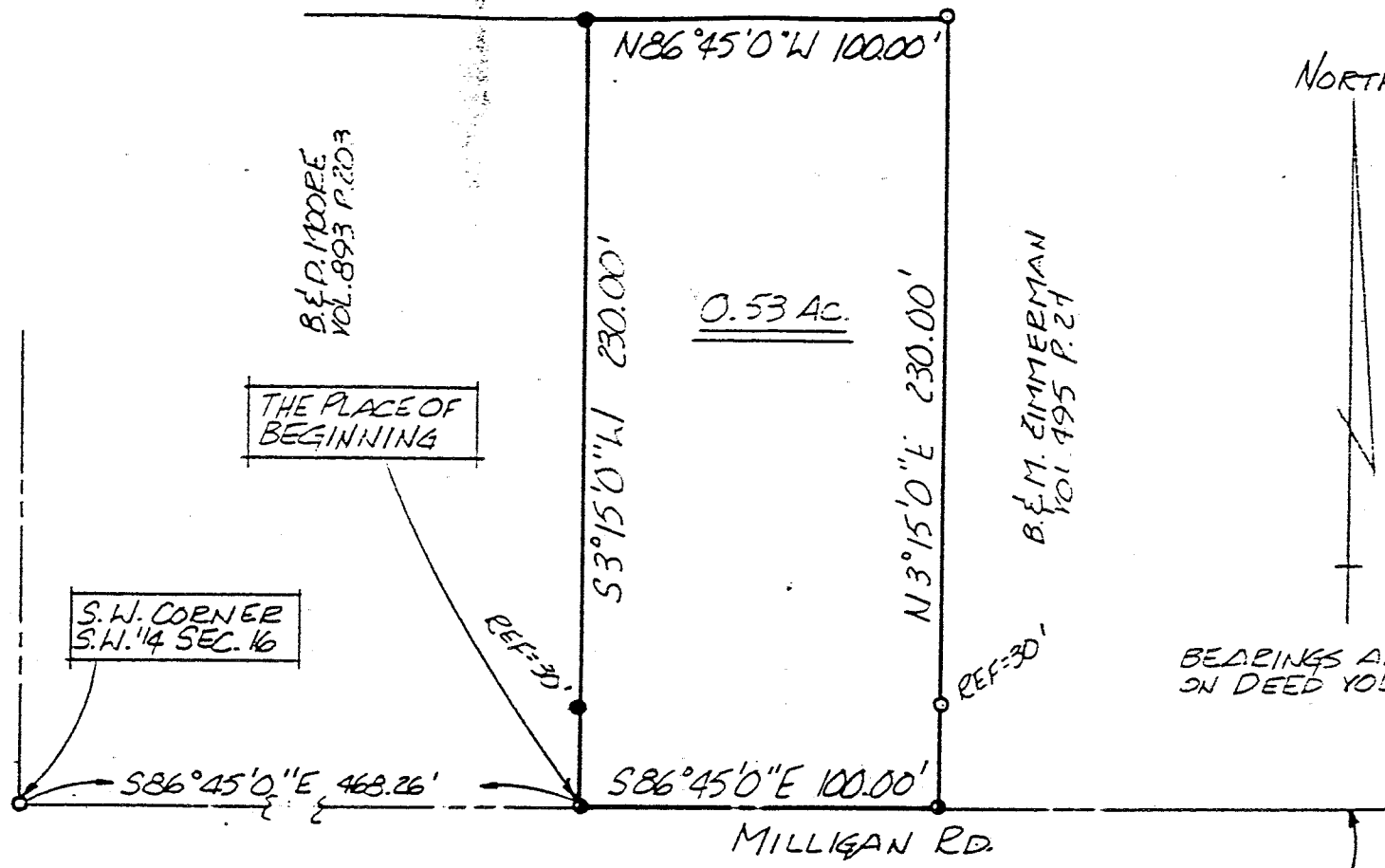

NORTH

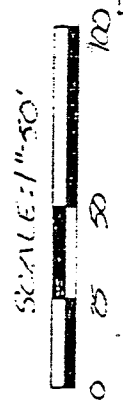

BEARINGS ARE BASED
ON DEED VOL. 893 P. 203.

- IRON PIN FOUND
- P.K. SPIKE SET
- 5/8" REINFORCING RODS W/
I.D. CAPS MARKED "SEILER
5869" SET.

Douglas C. Seiler 9/21/92

SURVEY BY: DOUGLAS C. SEILER
REG. SURVEYOR NO. 6869
52 1/2 N. MAIN ST.
MANSFIELD, OHIO
(419) 525-3644

NEW SPLIT
TAX MAP APPROVED
EAN 9-2-92
INITIAL DATE

SURVEY PLAT FOR PROPERTY TRANSFER	
PT. S.W. 1/4 SECTION 16, T-21, R-19	
SPRINGFIELD TOWNSHIP	
VILLAGE OF ONTARIO, OHIO	
DATE: JULY 27, 1992	SCALE: 1"=50'
DRWG. NO: 922343	DRWN. BY: JAA

B-310

B-310

Douglas C. Seiler
Professional Land Surveyor
52½ North Main • Mansfield, Ohio 44902
(419) 525-3644

S U R V E Y D E S C R I P T I O N

PART SW QUARTER SECTION 16
VILLAGE OF ONTARIO, OHIO

Situated in the Village of Ontario, County of Richland, State of Ohio and being a part of the Southwest Quarter of Section 16, Township 21 North, Range 17 West, more particularly described as follows:

Commencing at an iron pin found and accepted as marking the southwest corner of said quarter; Thence, South 86 degrees 45 minutes 00 seconds East with the south line of said quarter, the same being the centerline of Milligan Road, a distance of 468.26 feet to a PK spike set, the place of beginning;

Thence, continuing South 86 degrees 45 minutes 00 seconds East with said south line and said centerline, a distance of 100.00 feet to a PK spike set;

Thence, North 3 degrees 15 minutes 00 seconds East, passing through an iron pin found at 30.00 feet, a total distance of 230.00 feet to an iron pin found;

Thence, North 86 degrees 45 minutes 00 seconds West a distance of 100.00 feet to an iron pin set;

Thence, South 3 degrees 15 minutes 00 seconds West, passing through an iron pin set for reference at 200.00 feet, a total distance of 230.00 feet to the place of beginning, containing 0.55 of an acre, according to survey by Douglas C. Seiler, Professional Surveyor #6869 on July 15, 1992, but subject to the right of way of Milligan Road.

Iron pins set are 5/8" rods with caps stamped "SEILER 6869".

Bearings are based on Deed Volume 893, page 200 and are intended to be used for angular determination only.

NEW SPLIT
TAX MAP APPROVED
D.C.S. / 9-2-92
INITIAL DATE

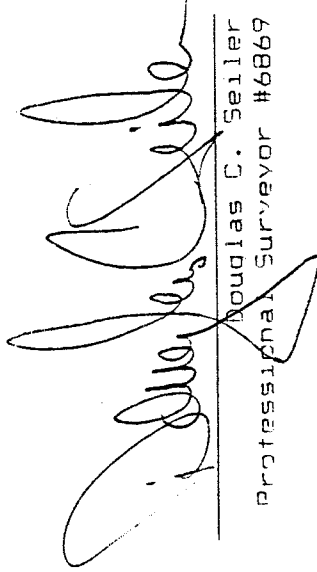
Douglas C. Seiler
Professional Surveyor #6869

B-310