

B-309

B-309

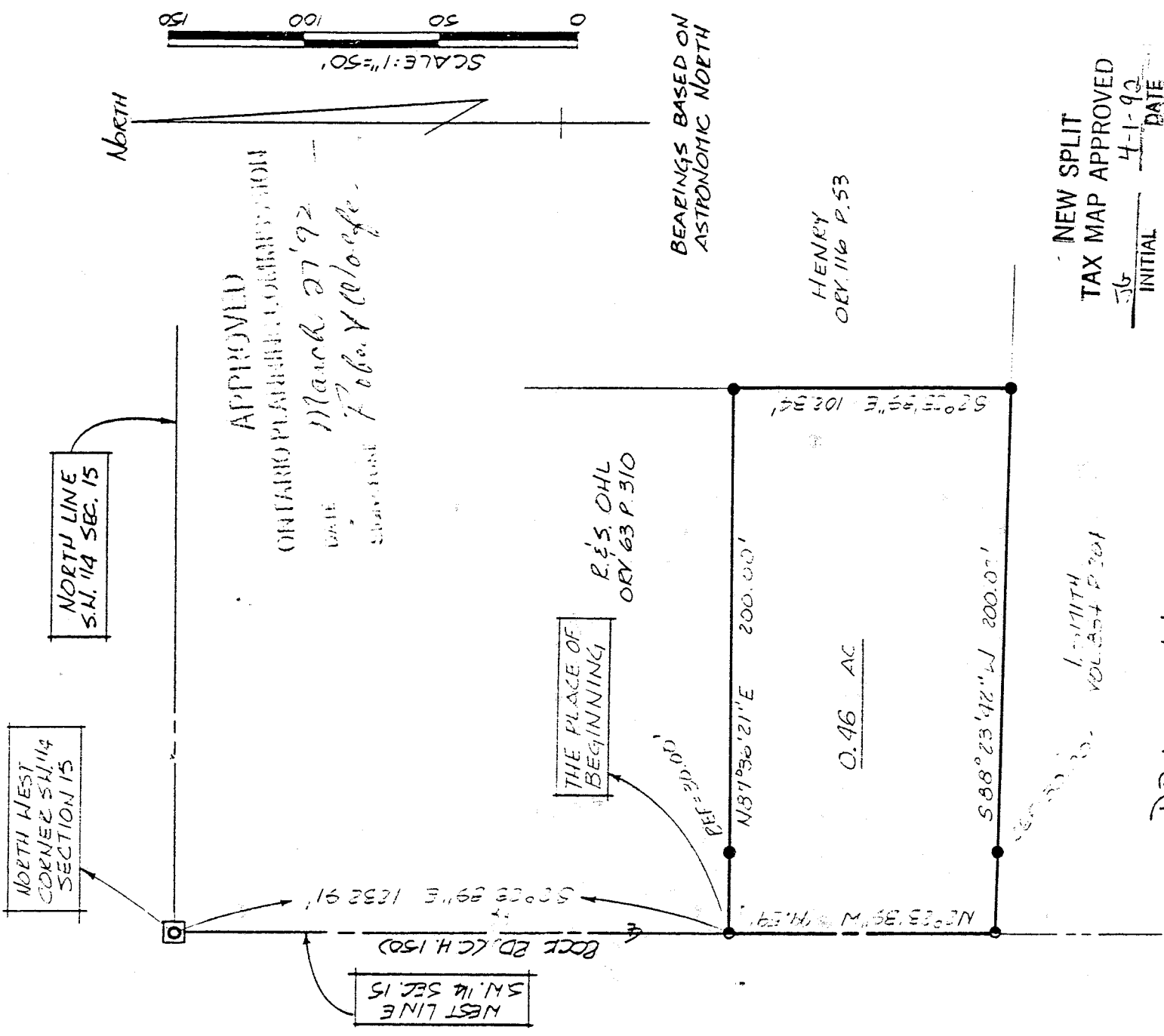

NORTH WEST CORNER S.W. 1/4 SECTION 15

NORTH LINE S.W. 1/4 SEC. 15

NORTH LINE S.W. 1/4 SEC. 15

APPROVED
ONTARIO PLANNING COMMISSION
DATE March 27 '92
BY Robert Wolfe

THE PLACE OF BEGINNING

R.'S. OHL
ORY 63 P. 310

REF = 20.00'

N 87° 36' 21" E 200.00'

0.46 AC

S 88° 23' 42" W 200.00'

S 2° 33' 55" E 102.34'

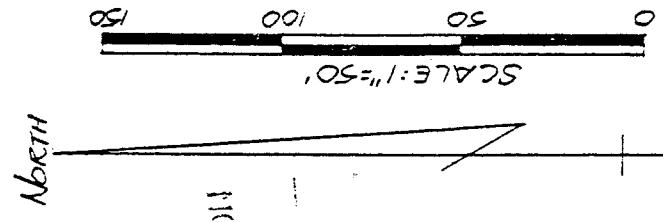

BEARINGS BASED ON
ASTRONOMIC NORTH

HENRY
ORY 116 P. 53

NEW SPLIT
TAX MAP APPROVED
56 INITIAL
4-1-92 DATE

D.P.A. 4/1/92
INITIAL DATE
TRANSFER APPROVED
JACK HEINER
HIGHLAND CO. AUDITOR

- R.R. SPIKE SET
- P.K. SPIKE SET
- 5/8" Ø REINFORCING RODS W/ I.D. CAPS MARKED "SEILER 6869" SET.

SURVEY BY: DOUGLAS C. SEILER
REG. SURVEYOR NO. 6869
52 1/2 N. MAIN ST.
MANSFIELD, OHIO
(419) 525-3644

SURVEY PLAT FOR
E.H. OHL JR.
PT. S.W. 1/4 SECTION 15, T-21, R-19
VILLAGE OF ONTARIO
HIGHLAND COUNTY, OHIO
DATE: JUNE 19, 1991 SCALE: 1" = 50'
DENG. NO: 912461 DENY. BY: JAA

SURVEY DESCRIPTION

Situated in the Village of Ontario, County of Richland, State of Ohio and being a part of the Southwest Quarter of Section 15, Township 21 North, Range 19 West, more particularly described as follows:

Commencing at a rail road spike found and accepted as marking the northwest corner of said quarter; Thence, South 2 degrees 23 minutes 39 seconds East with the west line of said quarter, the same being the centerline of Rock Road (County Highway 150), a distance of 1232.91 feet to a PK spike set, the place of beginning;

Thence, North 87 degrees 36 minutes 21 seconds East, passing through an iron pin set for reference at 30.00 feet, a total distance of 200.00 feet to an iron pin set;

Thence, South 2 degrees 23 minutes 39 seconds East a distance of 102.34 feet to an iron pin set;

Thence, South 88 degrees 23 minutes 42 seconds West, passing through an iron pin set for reference at 170.02 feet, a total distance of 200.02 feet to a PK spike set on said west line and said centerline;

Thence, North 2 degrees 23 minutes 39 seconds West with said west line and said centerline, a distance of 99.57 feet to the place of beginning, containing 0.46 of an acre, according to survey by Douglas C. Seiler, Professional Surveyor #6869 on June 4, 1991, but subject to the right of way of Rock Road.

Iron pins set are 5/8" rods with caps stamped "SEILER 6869".

Bearings are based on Astronomic North.

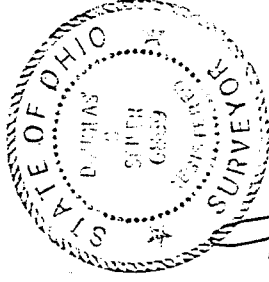

Douglas C. Seiler
Douglas C. Seiler
Professional Surveyor #6869

*Ontario Approved
March 27, 1992
Robt. Reiner*

RICHLAND CO. AUDITOR
JACK REINER
INITIAL
D.R.A.
DATE
2/1/92

NEW SPLIT
TAX MAP APPROVED
INITIAL
4-1-92
DATE

B-309