

B-305

PLAT OF SURVEY FOR MERVIN SHAFFNER

SECTION 21 LOT # _____
 TOWNSHIP 21 ONTARIO CITY / VILLAGE _____
 RANGE 19 SPRINGFIELD TOWNSHIP _____
 QUARTER S.W. RICHLAND COUNTY, OHIO _____

LEGEND:

- ▲ -- P.K. NAIL FOUND
- △ -- P.K. NAIL SET
- -- RAILROAD SPIKE FOUND
- -- RAILROAD SPIKE SET
- -- FENCE POST FOUND
- -- IRON PIN FOUND
- -- IRON PIN SET - CAPPED BLUNK 6320 "

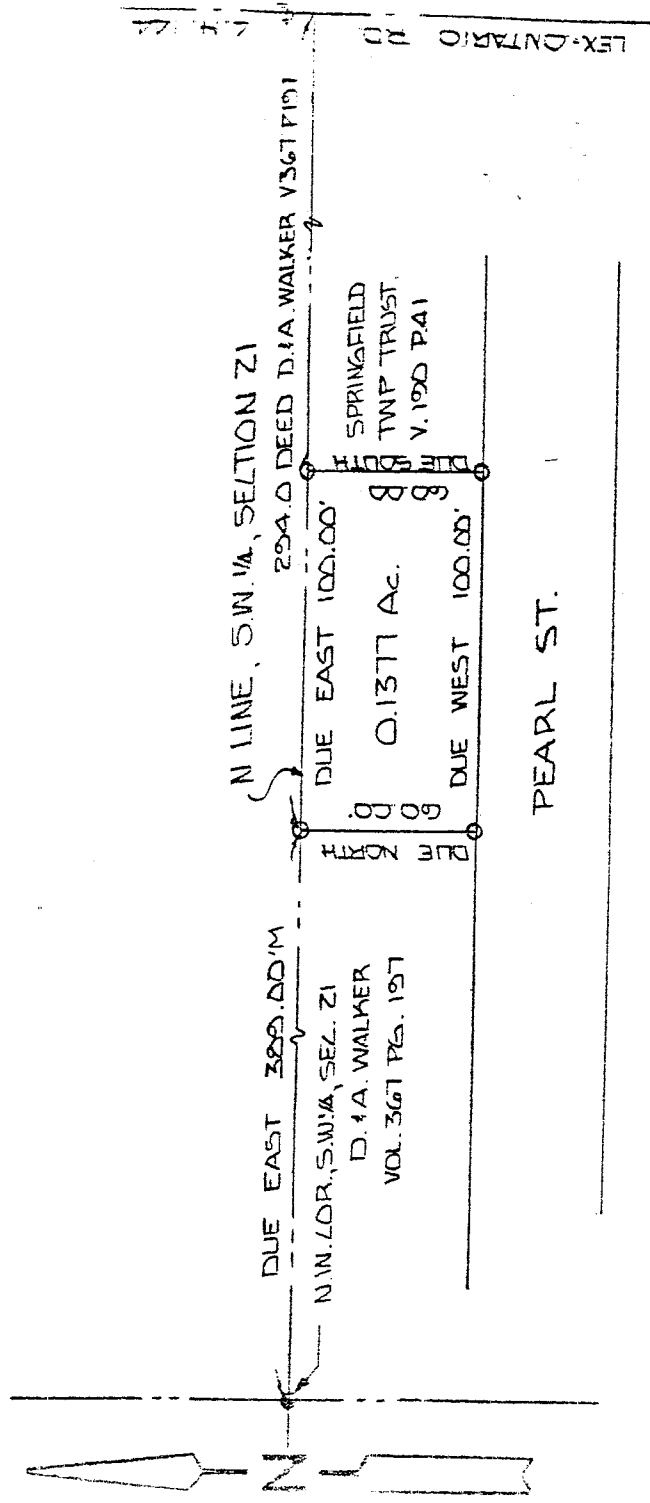

PLAT OF
 NEW SURVEY
 OF EXISTING PARCEL
 TAX MAP APPROVED

JEAN 9-10-92
 INITIAL DATE



BASIS OF BEARINGS: ASSUMED

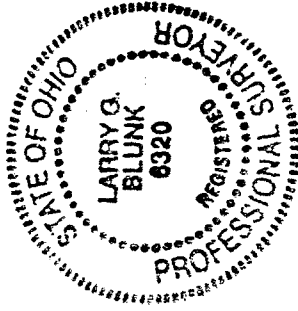

I HEREBY CERTIFY THAT THE ABOVE PLAT AND THE FIELD SURVEY IT REPRESENTS ARE TRUE TO THE BEST OF MY KNOWLEDGE

Larry G. Blunk

LARRY G. BLUNK
 PROFESSIONAL SURVEYOR # 6320

9-9-92
 DATE

B-305

B-305

DESCRIPTION
FOR
ROBERT L. THOMAS

Located in the Village of Ontario, Township of Springfield, County of Richland, State of Ohio and being a part of the Southwest Quarter of Section 21, Township 21, Range 19 and more particularly described as follows:

Beginning at an iron pin found in the Northwest Corner of the Southwest Quarter of Section 21.
Thence Due East along the north line of the Southwest Quarter of Section 21 a distance of 389.0 feet to an iron pin set and the True Place of Beginning.
Thence continuing Due East along the north line of the Southwest Quarter of Section 21 a distance of 100.00 feet to an iron pin set.

Thence Due South a distance of 60.00 feet to an iron pin set.

Thence Due West a distance of 100.00 feet to an iron pin set.

Thence Due North a distance of 60.00 feet to the True Place of Beginning and containing 0.1377 acres more or less but subject to all legal highways also all easements of record.

Basis of Bearings: Assumed

NEW SURVEY
OF EXISTING PARCEL
TAX MAP APPROVED
EPN 9-10-92
INITIAL DATE

Larry G. Blunk
Larry G. Blunk, P.S. #6320
September 9, 1992

