

HARDING ROAD 60' R/W

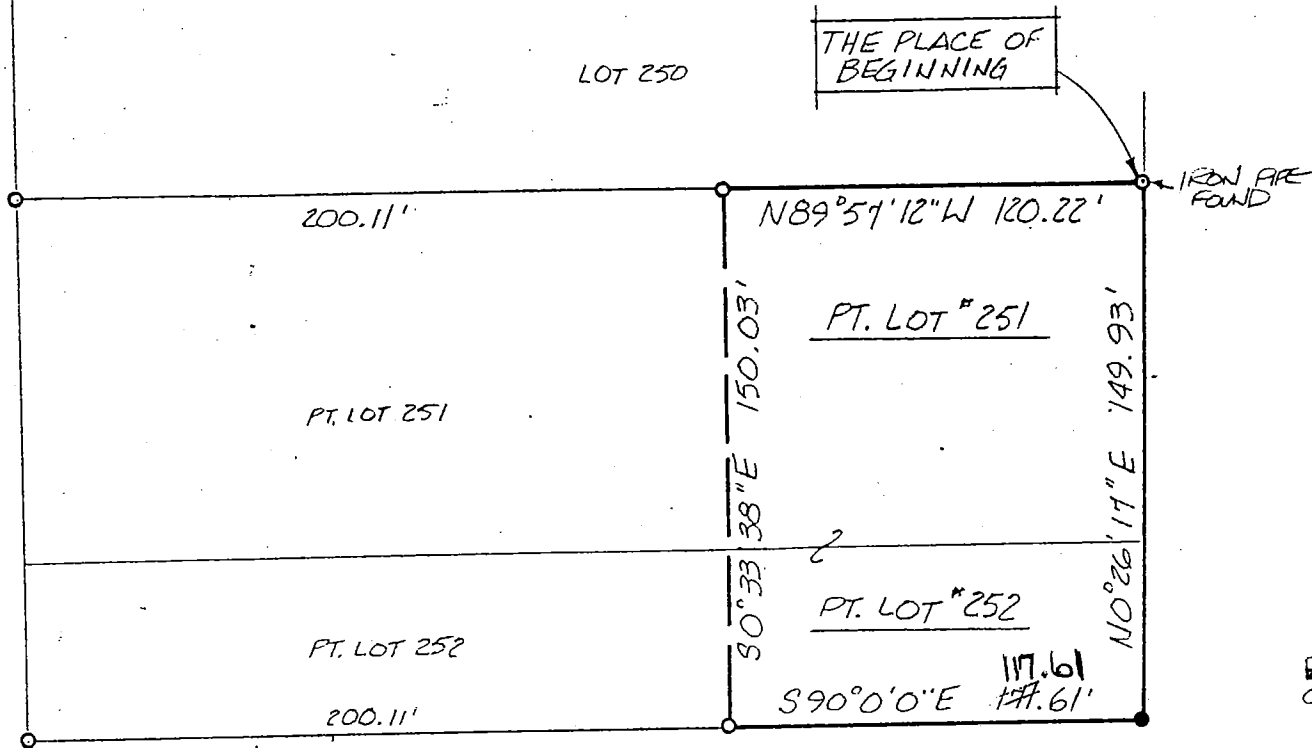

NORTH

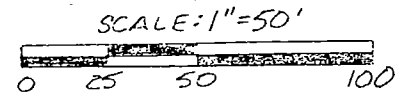

MERCER AVE. 60' R/W

- IRON PIN FOUND
- P.K. SPIKE SET
- 5/8" Ø REINFORCING RODS W/ I.D. CAPS MARKED "SEILER 6869" SET.

BEARINGS ARE BASED ON AN ASSUMED MERIDIAN.

SURVEY BY: DOUGLAS C. SEILER  
 REG. SURVEYOR NO. 6869  
 52 1/2 N. MAIN ST.  
 MANSFIELD, OHIO  
 (419) 525-3644

NEW SURVEY  
 OF EXISTING PARCEL  
 TAX MAP APPROVED  
 EAN 3593  
 INITIAL DATE

SURVEY PLAT FOR	
SLOBODA	
PT. LOTS # 251 & # 252	
VILLAGE OF ONTARIO	
RICHLAND COUNTY, OHIO	
DATE: MARCH 2 1993	SCALE: 1"=50'
DE-16. No: 902380	DE-14. P: JLL

300 B

B-300

B-300

**Douglas C. Seiler**  
Professional Land Surveyor  
52½ North Main • Mansfield, Ohio 44902  
**(419) 525-3644**

S U R V E Y   D E S C R I P T I O N

PART OF LOT #251  
and  
PART OF LOT #252  
VILLAGE OF ONTARIO, OHIO

Situated in the Village of Ontario, County of Richland, State of Ohio and being a part of Lot #251 and a part of Lot #252 of the consecutively numbered lots in said Village, more particularly described as follows:

Beginning for the same at an iron pipe found and accepted as marking the northeast corner of said Lot #251; Thence, North 89 degrees 57 minutes 12 seconds West with the north line of said lot a distance of 120.22 feet to an iron pin found marking an existing boundary corner;

Thence, South 0 degrees 33 minutes 38 seconds East with an existing boundary a distance of 150.03 feet to an iron pin found on the south line of said Lot #252;

Thence, South 90 degrees 00 minutes 00 seconds East with said south line, the same being the north line of Mercer Avenue, a distance of 117.61 feet to an iron pin set marking the southeast corner of said lot;

Thence, North 0 degrees 26 minutes 17 seconds East with the east line of said lot and the northerly prolongation thereof, a distance of 149.93 feet to the place of beginning, according to survey by Douglas C. Seiler, Professional Surveyor #68669 on March 1, 1993.

Iron pins set are 5/8" rods with caps stamped "SEILER 68669".  
Iron pins found are stamped "NAPIER 6252".

Bearings are based on an assumed meridian and are intended to be used for angular determination only.

NEW SURVEY  
OF EXISTING PARCEL  
TAX MAP APPROVED  
EAN      3-5-93  
INITIAL      DATE

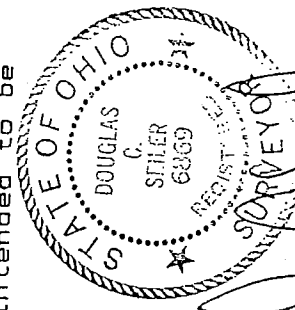

*Douglas C. Seiler*  
Douglas C. Seiler  
Professional Surveyor #68669

5

0

0