

B-299

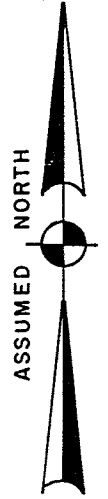

SCALE 1" = 200'

- TELEPHONE POLE
- SURVEY MARKER FOUND
- SURVEY MARKER SET

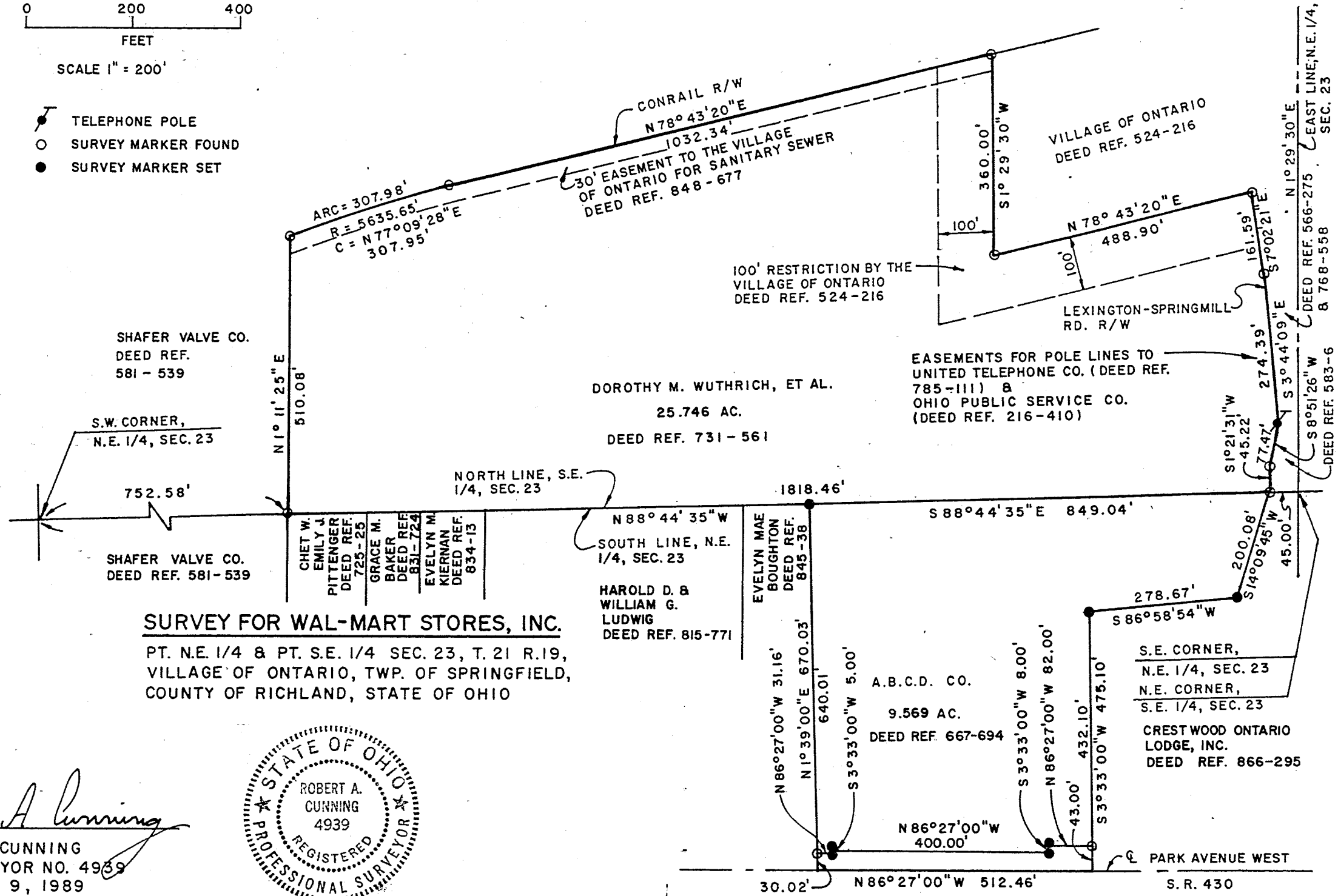

SHAHER VALVE CO.
DEED REF.
581 - 539

S.W. CORNER,
N.E. 1/4, SEC. 23

SHAHER VALVE CO.
DEED REF. 581-539

DOROTHY M. WUTHRICH, ET AL.
25.746 AC.
DEED REF. 731 - 561

EASEMENTS FOR POLE LINES TO
UNITED TELEPHONE CO. (DEED REF.
785-111) &
OHIO PUBLIC SERVICE CO.
(DEED REF. 216-410)

SURVEY FOR WAL-MART STORES, INC.
PT. N.E. 1/4 & PT. S.E. 1/4 SEC. 23, T. 21 R. 19,
VILLAGE OF ONTARIO, TWP. OF SPRINGFIELD,
COUNTY OF RICHLAND, STATE OF OHIO



Robert A. Cuning
ROBERT A. CUNNING
REG. SURVEYOR NO. 4939
NOVEMBER 9, 1989

B-299