

B-296

TERRY JUMP

PART OF LOTS 481 & 482, PLAT VOL. 2** 3, PG. 10
CITY OF SHELBY, RICHLAND COUNTY, OHIO

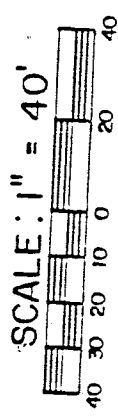

WILCOX ST. - 36'

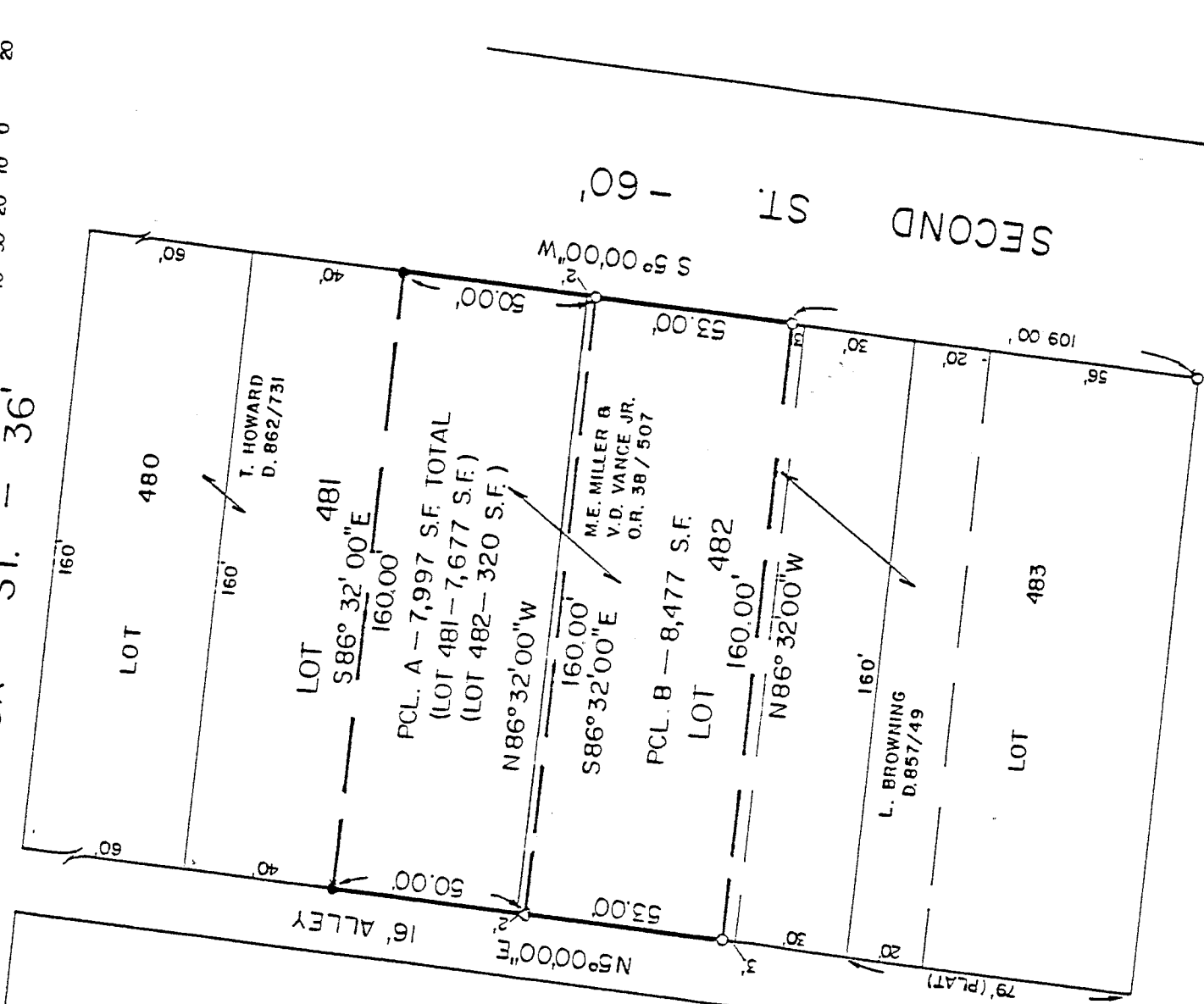

RINGS ARE BASED
A SURVEY BY
KROCKA & ASSOC.
ED AUG. 20, 1987

SMILEY AVE. - 60'

NEW SURVEY
OF EXISTING PARCEL
TAX MAP APPROVED

EAN INITIAL 10-4-93 DATE

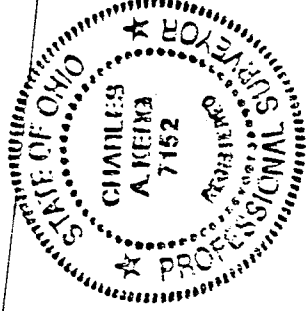

PREPARED BY
KERG SURVEYING

Charles A. Kerg

CHARLES A. KERG
REGISTERED OHIO SURVEYOR NO. 7152
DATE: SEPTEMBER 16, 1993

LEGEND

- △ IRON PIN FOUND
- IRON PIPE FOUND
- 5/8" IRON PIN SET WITH CAP
- STAMPED "C. KERG, RLS 7152"