

13292

Fence Post  
NE Cor.  
SW 1/4 Sec. 18  
M 00.10 W  
S 1°00' W  
907

Curve Data  
R: 1273.40 D: 4°30'

D & P Railroad  
R 117 - F 623  
East Line  
SW 1/4 Sec. 18

S 81° W  
343.99  
C: 547° 55' 16" E  
L: 76.11 = 76.10

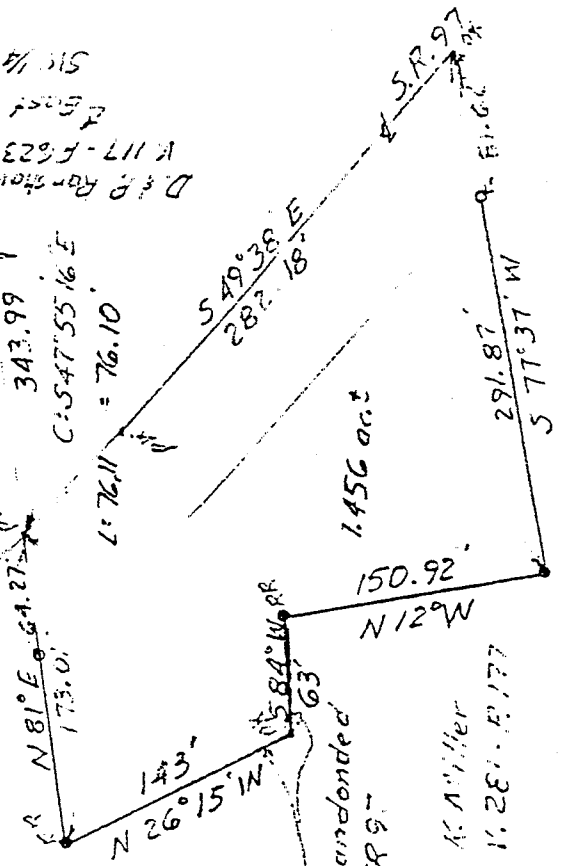

Note: Bearings used herein are from previous Surveys & Deeds.

Abandoned SR 97

K. Miller  
1: 281 - P. 177

LEGEND:

- Iron Pin found
- RR Railroad Spike found
- o 1/2" Iron Pin Set. "JBR-04279" Plastic Cap
- P.M. nail Set.

References: Deed V. 721 - P. 264  
SR 97 - 1951 RW Plans  
Area Deeds & Surveys

Scale: 1" = 100'  
0 100 200

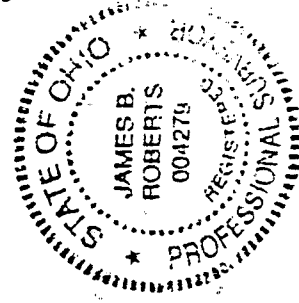

Survey by *James B. Roberts*  
James B. Roberts  
Ohio Surveyor #4279  
October 1992

Plot of Survey for  
GARY & BARBARA MILLER  
SW 1/4 Sec 18 - T. 21 - R. 17  
Worthington Township  
Richland County - Ohio

B-292