

SURVEY FOR LESLIE SMITH

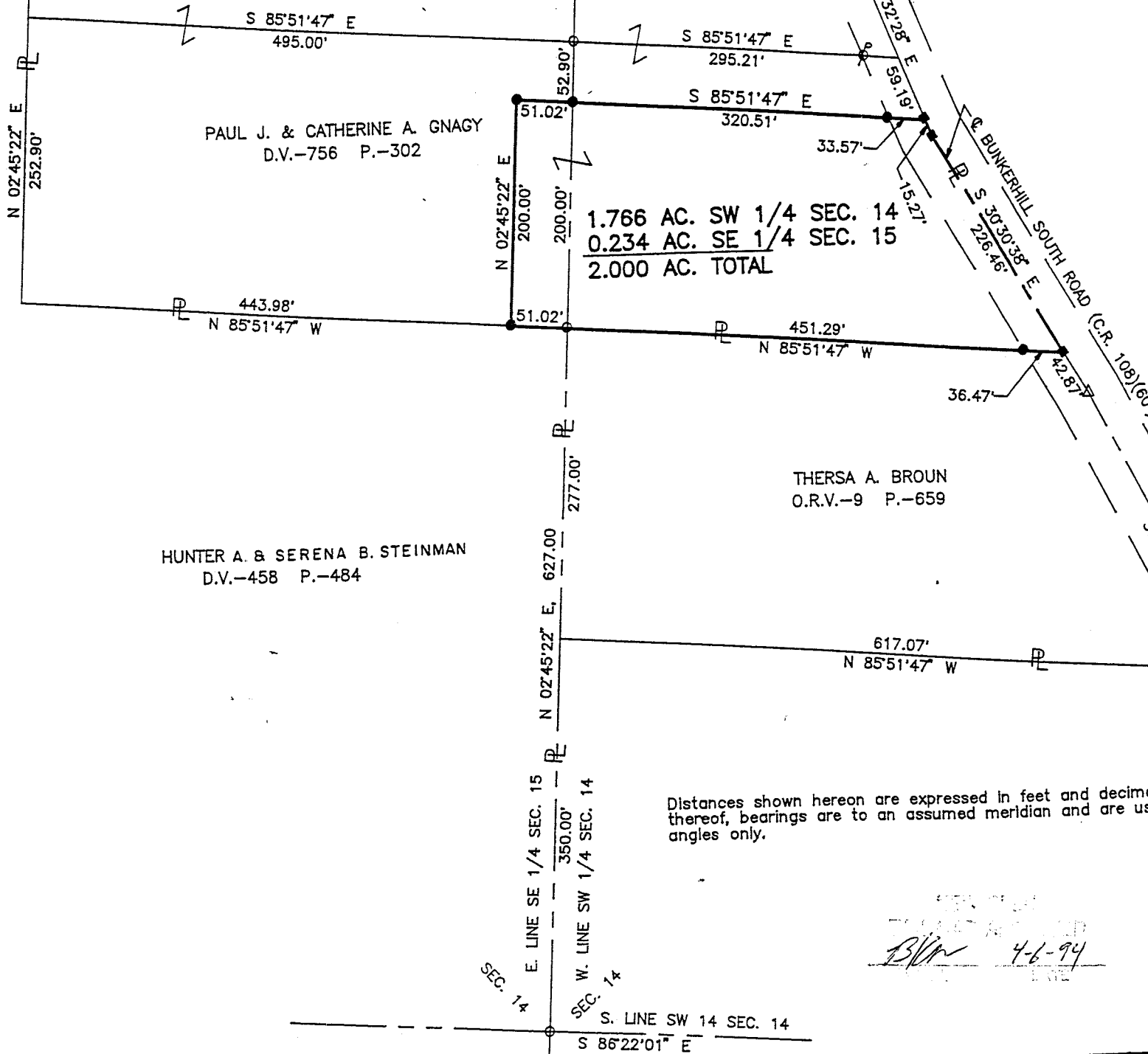

- LEGEND**
- IRON PIN FOUND
 - RAILROAD SPIKE SET
 - IRON PIN SET, 5/8" DIA. ROD WITH PLASTIC CAP STAMPED "S.J.L,INC."

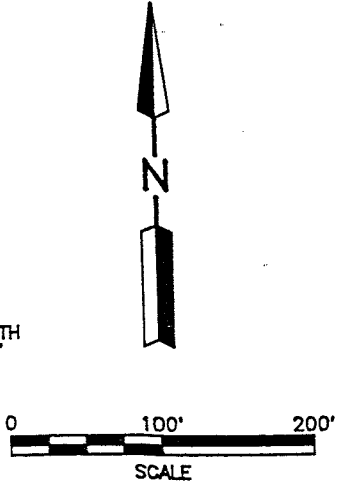

PART OF THE SW. 1/4, OF SEC. 14 AND THE SE. 1/4 OF SEC. 15, T-21, R-17, WORTHINGTON TWP., RICHLAND CO., OHIO

Distances shown hereon are expressed in feet and decimal parts thereof, bearings are to an assumed meridian and are used to express angles only.



Roger L. Stevens
 Roger L. Stevens, P.S. #7052 Date 4-5-94 SM-1688

SHAFFER, JOHNSTON, LICHTENWALTER & ASSOCIATES, INC.

CONSULTING ENGINEERS - SURVEYORS
 MANSFIELD OHIO WOOSTER

BLW 4-6-94

289 B

B-289

SHAFFER, JOHNSTON, LICHTENWALDER & ASSOCIATES, INC.

CONSULTING ENGINEERS

Please reply to: Mansfield

April 5, 1994

SURVEYOR'S DESCRIPTION
FOR
LESLIE SMITH

2.000 Acres

Situated in the Township of Worthington, County of Richland, State of Ohio and being part of the Southwest Quarter of Section 14 and the Southeast Quarter of Section 15, Township 21, Range 17 and being more particularly described as follows:

Commencing at an iron pin found in the southwest corner of said Southwest Quarter of Section 14 also being the southeast corner of said Southeast Quarter of Section 15;

Thence N 2° 45' 22" E, 627.00 feet along the line common to said Southwest and Southeast Quarters to an iron pin found in the northeast corner of a parcel of land conveyed to Hunter A. and Serena B. Steinman by volume 458, page 484 of Richland County deed records, said iron pin being the true place of beginning;

Thence N 85° 51' 47" W, 51.02 feet along the north line of said land of Hunter A. and Serena B. Steinman to an iron pin set;

Thence N 2° 45' 22" E, 200.00 feet and parallel to the line common to said Southwest and Southeast Quarters to an iron pin set;

Thence S 85° 51' 47" E, 51.02 feet to an iron pin set in the line common to said Southeast and Southwest Quarters;

Thence continuing S 85° 51' 47" E, 320.51 feet to a railroad spike set in the centerline of Bunkerhill South Road (C.H. 108) and passing through an iron pin set at 286.94 feet;

Thence S 22° 32' 28" E, 15.27 feet along said centerline of Bunkerhill South Road to a railroad spike set;

Thence S 30° 30' 38" E, 226.46 feet and continuing along said centerline of Bunkerhill South Road to a railroad spike set in the northeast corner of a parcel of land conveyed to Thersa A. Broun by volume 9, page 659 of Richland County official records;

Thence N 85° 51' 47" W, 451.29 feet along the north line of said land of Thersa A. Broun to the true place of beginning, passing through an iron pin set at 36.47 feet and containing 2.000 acres, more or less, of which 1.766 acres lies in said Southwest Quarter of Section 14 and 0.234 acres lies in said Southeast Quarter of Section 15 but subject to all legal highways and easements of record.

Bearings are to an assumed meridian and are used to express angles only.

All iron pins set are 5/8" diameter rod with plastic cap stamped "S.J.L. INC."

According to a survey made in April 1994 by Roger L. Stevens, Ohio Registered Surveyor No. 7052.

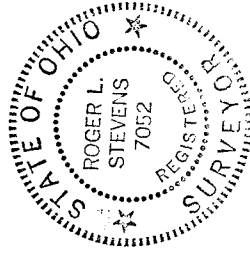

Roger L. Stevens

Roger L. Stevens
Registered Surveyor No. 7052
SM-1736

NEW SPLIT
TAX MAP APPROVED

RLS INITIAL 4-6-94 DATE

B-287

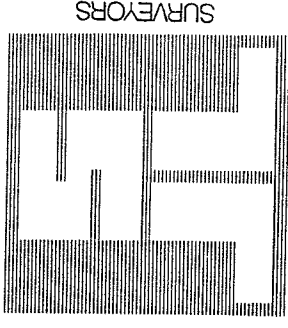

SURVEYORS