

B-278

SURVEY FOR
J. & B. HARING
RANGE 19, TOWNSHIP 19, N.E. QUARTER OF SECTION 23,
PERRY TOWNSHIP, RICHLAND COUNTY, OHIO

Scale 1" = 200' Date 4-8-94 P.B. _____ P. 661 P. 482 Drawn By SEY

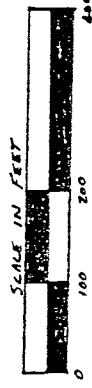

BENCHMARK BASIS ASSUMED

NEW SPLIT
TAX MAP APPROVED
SEY
INITIAL 4-13-94
DATE

- LEGEND
- IRON PIN FOUND
 - RR SPIKE FOUND
 - ▲ P.K NAIL FOUND
 - △ P.K NAIL SET
 - 3/4" X 30" IRON PIPE SET W/
PLASTIC CAP STAMPED
"VANCE 6553"

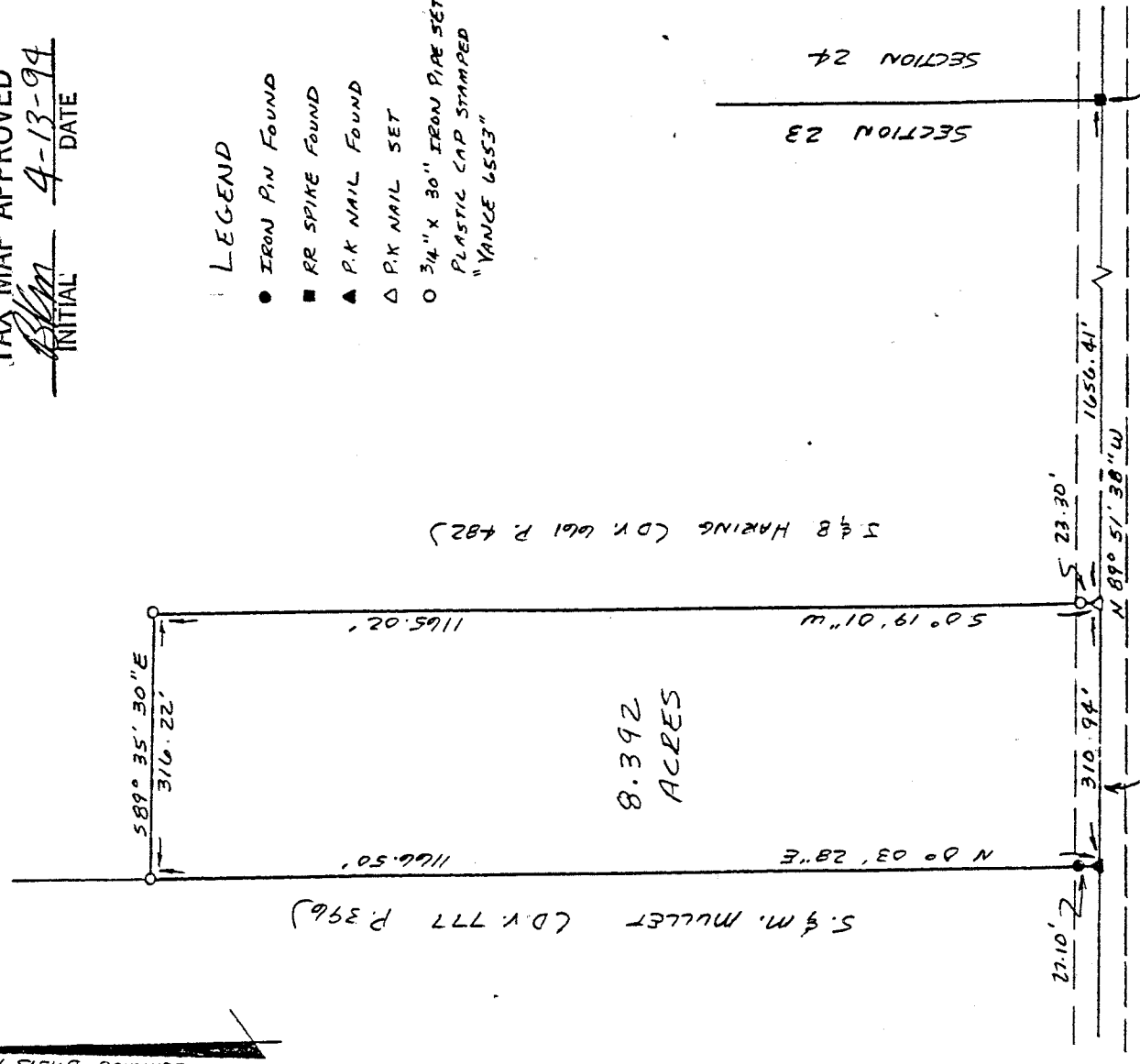

S.E. CORNER OF
N.E. QUARTER OF
SECTION 23

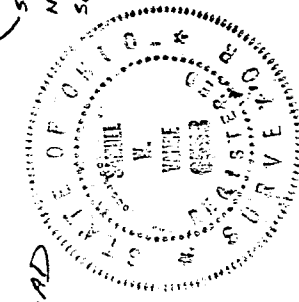

Zoning Inspector
Daniel Driebobol

I hereby certify that the foregoing drawing was prepared from an actual survey of the premises.

Samuel W. Vance
Registered Surveyor No. 6553

VANCE SURVEYING
LAND SURVEYOR
28 Clinton Road, Mount Vernon, Ohio 43050

278
B

B-278

B-278

DESCRIPTION - 8.392 ACRE TRACT

Being situated in the northeast quarter of Section twenty-three (23), Range nineteen (19), Township nineteen (19), Perry Township, Richland County, State of Ohio and being that land of record in Deed Volume 661, Page 482 in the Richland County Recorder's Office and being more particularly described as follows;

Beginning for reference at a RR Spike found in the centerline of Darlington East Road (County Road 27) at the southeast corner of the northeast quarter of Section 23; thence North 89 degrees 51 minutes 38 seconds West along the centerline of Darlington East Road a distance of 1656.41 feet to a pk nail set and being the true place of beginning;

thence from the true place of beginning North 89 degrees 51 minutes 38 seconds West along the centerline of Darlington East Road a distance of 310.94 feet to a pk nail found;

thence North 00 degrees 03 minutes 28 seconds East along the easterly boundary of a *S. E. M. MULLER* (D.V. 777 P. 396) a distance of 1166.50 feet (passing over an iron pin found at 27.10 feet) to a 3/4 inch iron pipe set;

thence South 89 degrees 35 minutes 30 seconds East a distance of 316.22 feet to a 3/4 inch iron pipe set;

thence South 00 degrees 19 minutes 01 seconds West a distance of 1165.02 feet (passing over a 3/4 inch iron pipe set at 1141.72 feet) to the place of beginning - containing 8.392 acres, more or less.

Subject to all legal right-of-way of previous record.

The above description was prepared from a survey made by me, Samuel W. Vance, Registered Surveyor No. 6553 in April, 1994. Bearing basis assumed. All pins set are 3/4 inch by 30 inch iron pipe with plastic caps stamped Vance 6553.

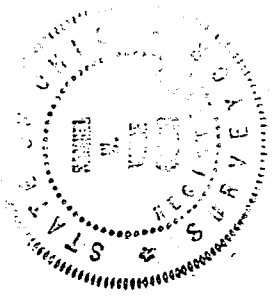

Zoning Inspector
Danile Shickles

NEW SPLIT
TAX MAP APPROVED
SKM
INITIAL
4-13-94
DATE