

PLAT OF SURVEY FOR SLOTT LALDERHEAD

B-269

LEGEND:

- ▲ - P.K. NAIL FOUND
- △ - P.K. NAIL SET
- - RAILROAD SPIKE FOUND
- - RAILROAD SPIKE SET
- - FENCE POST FOUND
- - IRON PIN FOUND
- - IRON PIN SET - CAPPED
- - BLUNK 6320 "

SECTION - - - - - LOT # PT. LOT #1 & PT. LOT #2
 TOWNSHIP - - - - - MANSFIELD CITY / VILLAGE
 RANGE - - - - - TOWNSHIP
 QUARTER - - - - - RICHLAND COUNTY, OHIO

LOT #755

TEMPLE COURT 20' R/W

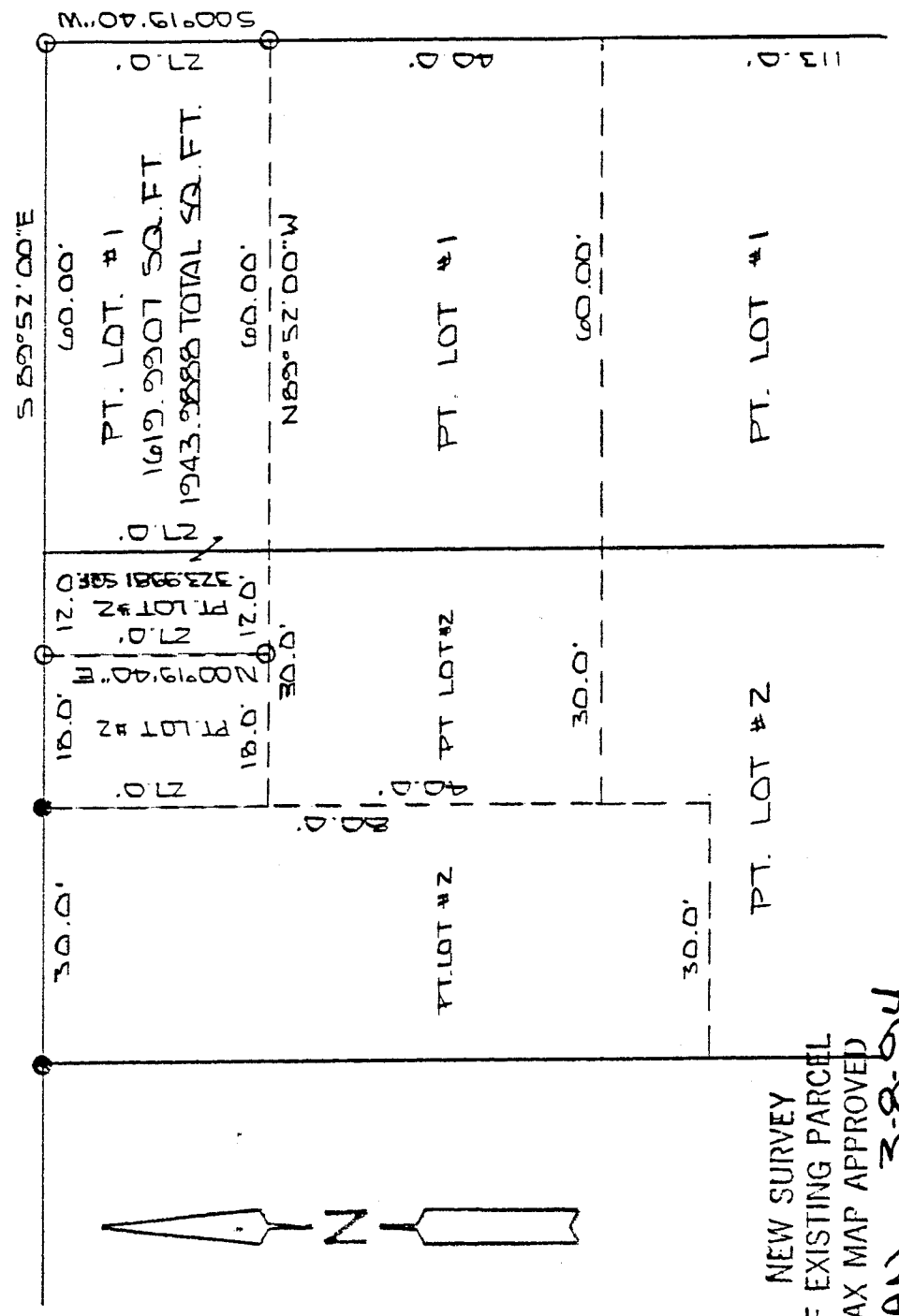

NEW SURVEY
 F EXISTING PARCEL
 TAX MAP APPROVED
 AN 3-8-94
 INITIAL DATE

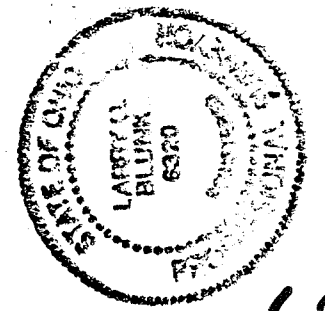

BASIS OF BEARINGS: SURVED BY D.L. SEILER 6-16-89

I HEREBY CERTIFY THAT THE ABOVE PLAT AND THE FIELD SURVEY IT REPRESENTS ARE TRUE TO THE BEST OF MY KNOWLEDGE

Larry G. Blunk
 LARRY G. BLUNK
 PROFESSIONAL SURVEYOR # 6320
 DATE 3-7-94

B-269

B-269

B-269

DESCRIPTION
FOR
SCOTT CALDERHEAD

Located in the City of Mansfield, County of Richland, State of Ohio and being a part of Lot Number 1 and Lot Number 2 and more particularly described as follows:

Beginning at an iron pin set in the Northeast Corner of Lot Number 1.

Thence S 00 degrees 19' 40" W along the east line of Lot Number 1 a distance of 27.00 feet to an iron pin set.

Thence N 89 degrees 52' 00" W a distance of 72.00 feet to an iron pin set.

Thence N 00 degrees 19' 40" E a distance of 27.00 feet to an iron pin set on the north line of Lot Number 2.

Thence S 89 degrees 52' 00" E along the north line of Lot Number 2 and Lot Number 1 a distance of 72.00 feet to the place of beginning and containing 1943.9888 square feet in all of which 1619.9907 square feet are in Lot Number 1 and 323.9981 square feet are in Lot number 2 but subject to all legal highways also all easements of record.

Basis of Bearings: Survey by D.C. Seiler, 6-16-89.

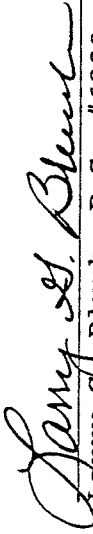
Larry G. Blunk, P.S. #6320
March 7, 1994

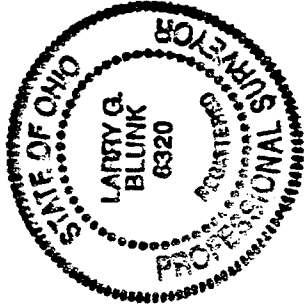

NEW SURVEY
OF EXISTING PARCEL
TAX MAP APPROVED
EAN 38-94
INITIAL DATE