

B-263

PLAT OF PROPERTY SURVEY  
FOR

ROBERT AND MARLENE HARVEY  
PART OF THE SOUTHEAST QUARTER OF SECTION TWENTY-THREE (23)  
TOWNSHIP TWENTY-TWO (22), RANGE NINETEEN (19)  
JACKSON TOWNSHIP, RICHLAND COUNTY, OHIO  
3.3024 ACRES

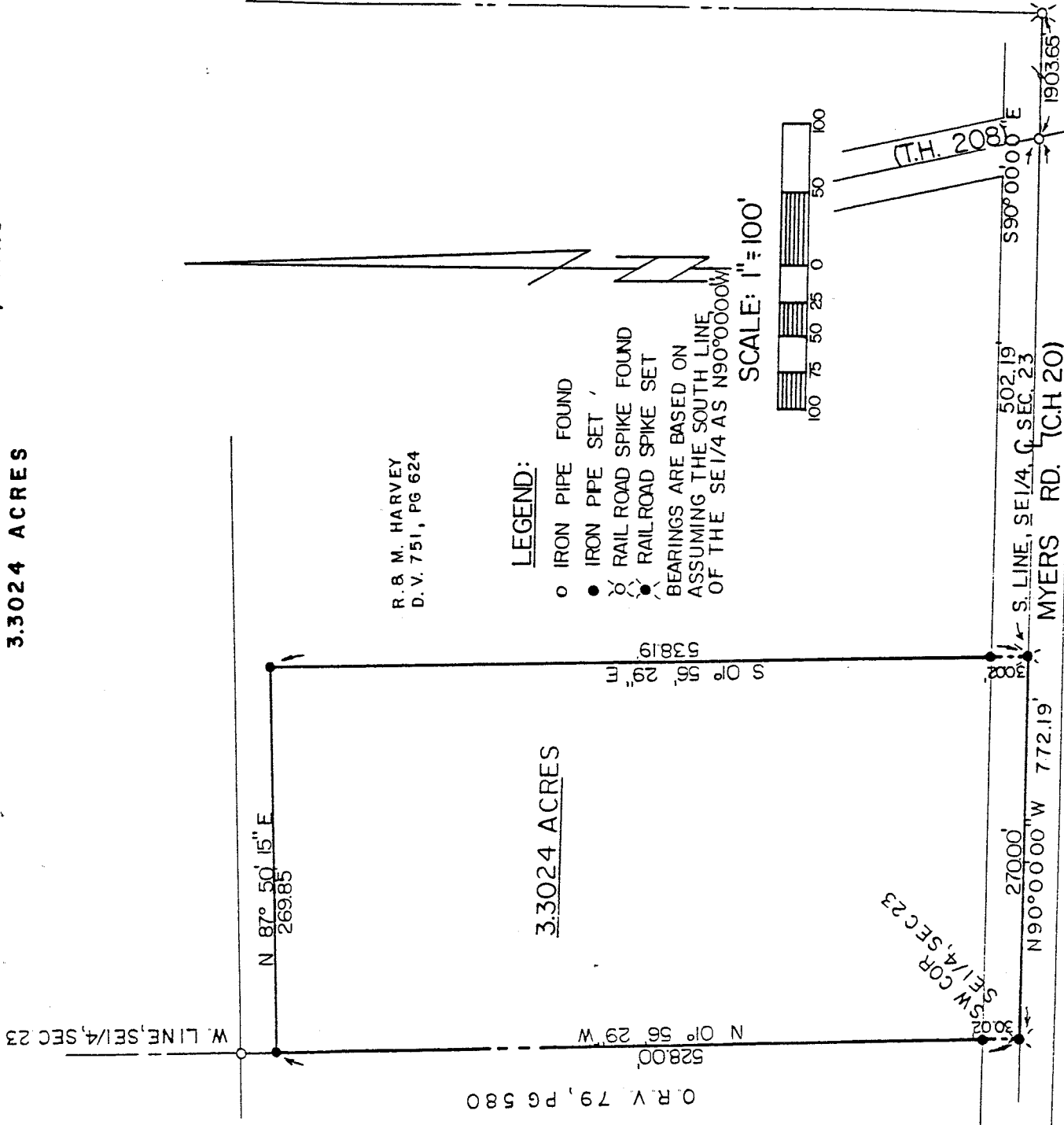

R. & M. HARVEY  
D. V. 751, PG 624

LEGEND:

- IRON PIPE FOUND
  - IRON PIPE SET
  - ⊗ RAILROAD SPIKE FOUND
  - ⊙ RAILROAD SPIKE SET
- BEARINGS ARE BASED ON ASSUMING THE SOUTH LINE OF THE SE 1/4 AS N90°00'00\"

SCALE: 1" = 100'

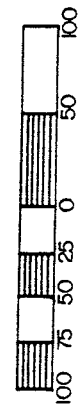

O. R. V. 79, PG 580

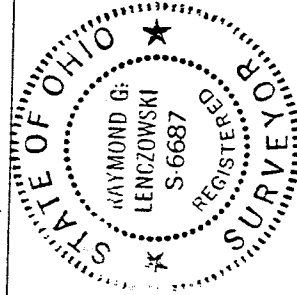

PREPARED BY:  
F. E. KROCKA & ASSOCIATES

*Raymond G. Lenczowski*

RAYMOND G. LENCZOWSKI  
OHIO REGISTERED SURVEYOR NO. 6687  
DATE: MARCH 21, 1994

*Rudy A. Korbac*  
*Zoning Inspector*  
*Jackson Twp.*  
3-24-94

NEW SPLIT  
TAX MAP APPROVED  
E.A.N. INITIAL 3-25-94 DATE  
DATE

EXEMPT FROM CITY OF  
SHELBY SUBDIVISION REGULATIONS.  
*B. Berdamer* 3/22/94

B-263

