

TRACY & MILLS, SURVEYORS
10 East Vine Street, P.O. Box 642
MOUNT VERNON, OHIO 43050

TEL: 614-397-8324

FAX: 614-397-5910

SURVEY FOR: LEVI YODER

LOCATION: PT. OF THE S.W. QTR. OF SECT. 26, T-19, R-19, PERRY TWP.,
BUYER/SELLER: RICHLAND CO., OHIO

Date: APRIL, 1993

Scale: 1" = 100'

- - Iron Pin Set (5/8" x 30")
- - Iron Pin Found
- △ - R.R. Spike Set

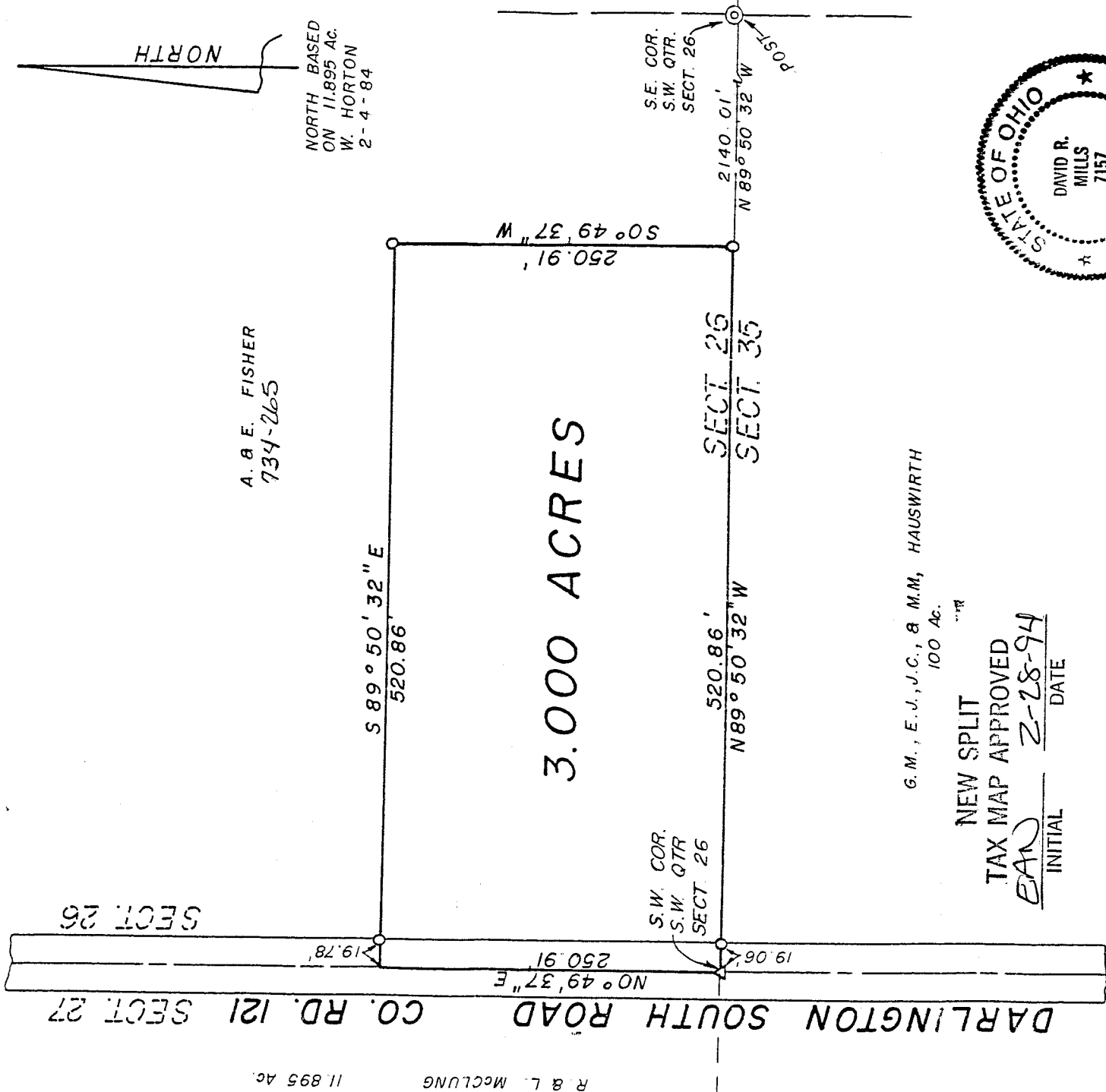

R & L. McCLUNG 11.895 Ac.

A. & E. FISHER
734-265

NORTH BASED
ON 11.895 AC.
W. HORTON
2-4-84

G.M., E.J., J.C., & M.M., HAUSWIRTH
100 Ac.

NEW SPLIT
TAX MAP APPROVED
EAM 2-28-94
INITIAL DATE

Zoning Inspector

David E. Gristman

David R. Mills

CERTIFICATION: We hereby certify that the foregoing survey was prepared from actual field measurements.

Thomas M. Traey, Surveyor 6399
David R. Mills, Surveyor 7157

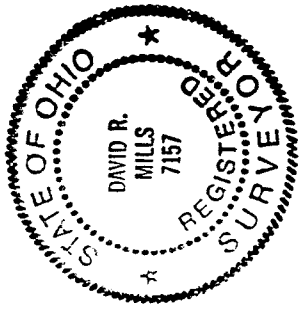

B-259

B-259