

B-258

PLAT OF SURVEY OF PART OF LOTS 32 & 33

WITHIN CHARLES H. WAKEFIELD'S ADDITION TO THE VILLAGE OF SHILOH, RECORDED IN PLAT BOOK 2, No. 3, P. 618, RICHLAND COUNTY, OHIO

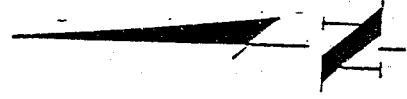

1" = 40'



BEARINGS ARE BASED ON AN ASSUMED MERIDIAN

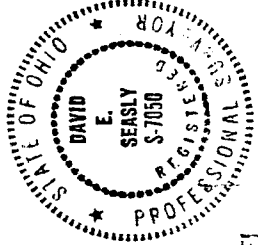
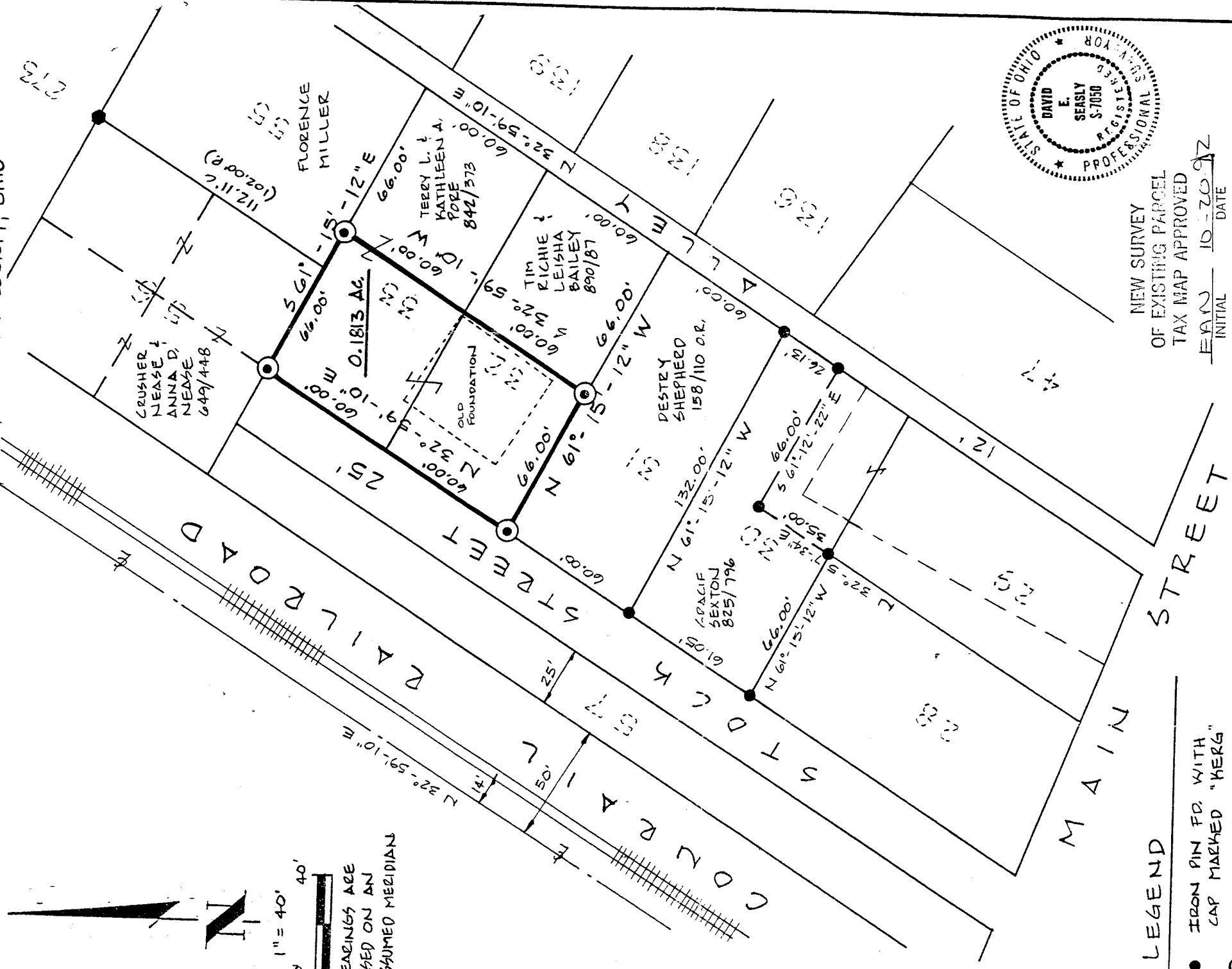

NEW SURVEY OF EXISTING PARCEL TAX MAP APPROVED

DATE 10-20-92 INITIAL DATE

LEGEND

- IRON PIN FD. WITH CAP MARKED "KERG"
- ⊙ 5/8" BAR SET WITH IDENTIFICATION CAP
- 1/2" I.D. PIPE FOUND
- ⊥ PLAT DISTANCE
- CALCULATED DISTANCE

PERTINENT DOCUMENTS

- PLAT OF CHARLES H. WAKEFIELD'S ADDITION TO SHILOH PLAT BOOK 2, No. 3, P. 618
- REVISED MAP OF SHILOH BY W.R. GLASGOW, 1890 PLAT BOOK VOL. 9, P. 6, 20-23
- PLAT OF SURVEY FOR HALLIE MAYLOR, 1990 BY CHARLES KERG

David Seasley

10-8-92

DAVID SEASLEY P.S. #7050
1361 US RT. 42
ASHLAND, OHIO 44805
419-281-8569

B-258

October 9, 1992

Legal Description for
Huron River Valley Habitat for Humanity
Shiloh Parcel

Being the westerly halves of Lots 32 and 33 of Charles H. Wakefields Addition to the Village of Shiloh, recorded in Plat Bk. 2, No. 3, Pg. 18 at the Richland County Recorders Office, being also within Richland County, Ohio and more fully described as follows:

Beginning at an iron pin set at the northwesterly corner of Lot 33;

1. Thence S 61°-15'-12" E, on the northerly line of Lot 33, a distance of 66.00 feet to an iron pin set;
2. Thence S 32°-59'-10" W, 120.00 feet, to an iron pin set on the southerly line of Lot 32;
3. Thence N 61°-15'-12" W, on the southerly line of Lot 32, a distance of 66.00 feet to an iron pin set at the southwesterly corner of Lot 32;
4. Thence N 32°-59'-10" E, on the westerly line of Lots 32 and 33, a distance of 120.00 feet to the point of beginning enclosing an area of 0.1813 acres of which 0.09065 acres are within Lot 32 and 0.09065 acres are within Lot 33.

This description was prepared from a field survey performed by David E. Seasly, P.S. #7050 in October, 1992. The bearings referred to herein are based on an assumed meridian. Iron pins set are 5/8" diameter rebar with plastic identification caps.

NEW SURVEY
OF EXISTING PARCEL
TAX MAP APPROVED

E.A.N. / 10-20-92
INITIAL / DATE

B-258