

B-247

PLAT OF BOUNDARY SURVEY

STATON - ALLEN

LOTS 1238 - 1239 & PART OF VACATED ALLEY
CITY OF SHELBY, RICHLAND COUNTY, OHIO

W. MAIN ST. - 60'

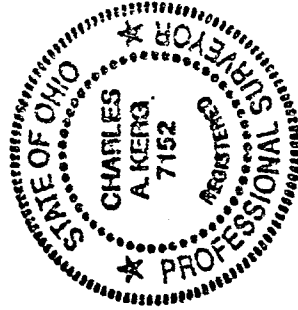
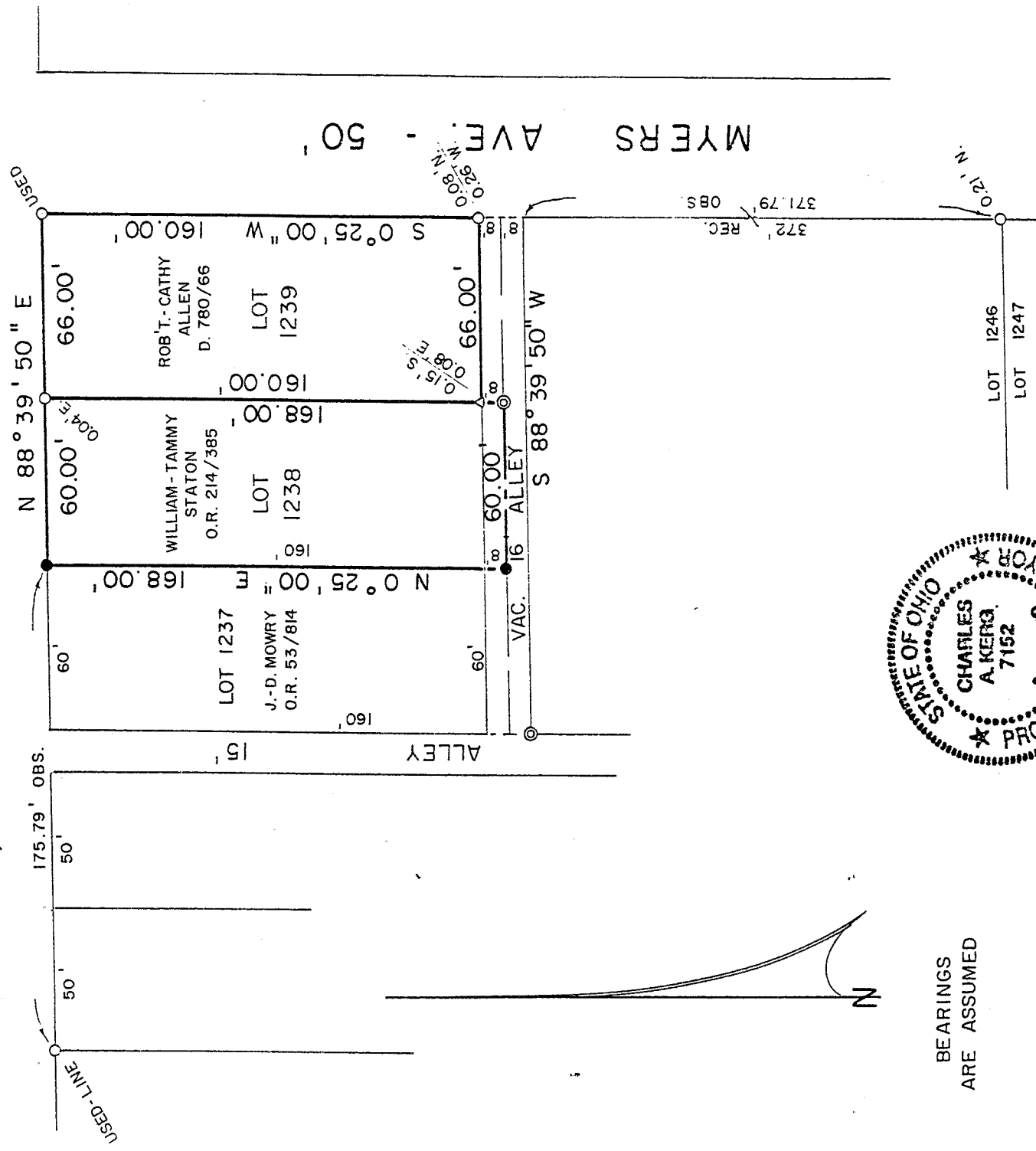

BEARINGS
ARE ASSUMED

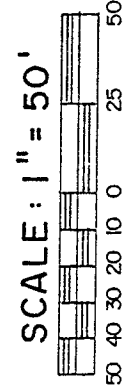

NEW SURVEY
OF EXISTING PARCEL
TAX MAP APPROVED
EAN 4-19-94
DATE

PREPARED BY

KERG SURVEYING

Charles A. Kerg

CHARLES A. KERG
REGISTERED OHIO SURVEYOR NO. 7152
DATE: APRIL 17, 1994

LEGEND

- IRON PIPE FOUND
- △ IRON PIN FOUND
- ◎ PIPE IN CONCRETE FOUND
- 5/8" IRON PIN SET WITH CAP
- STAMPED "C. KERG, RLS 7152"