

PLAT OF BOUNDARY SURVEY  
**RICHARD BARKDULL**  
 PARTS OF OUTLOTS 62 & 69  
 CITY OF SHELBY, RICHLAND COUNTY, OHIO

LOT 362 IS PLATTED IN PLAT VOL 2, PG. 4 AS 60' LOT AND SHOWS PRIVATE ALLEY (UNSPECIFIED WIDTH) WEST OF LOT. D.48/284 ESTABLISHES WIDTH AS 20'. INITIAL TRANSFERS OF OUTLOTS 62 & 69 (D.88/183, D.103/275, D.106/55, D.109/9) CONVEY ALL REMAINING GROUND BELONGING TO H. WHITNEY (D.2/71) OR TO WEST LINE OF LOT 362.

THE BEARING OF GAMBLE ST. IS BASED ON A SURVEY BY F. E. KROCKA & ASSOC., DATED 10/1/85

**LEGEND**

- IRON PIPE FOUND
- △ IRON PIN FOUND (71)
- ⊙ DRILLHOLE & CROSS
- PUNCH HOLE SET IN METAL BASE OF DECORATIVE COLUMN
- SURVEY SPIKE SET
- 5/8" IRON PIN SET WITH CAP STAMPED "C. KERG, RLS 7152"

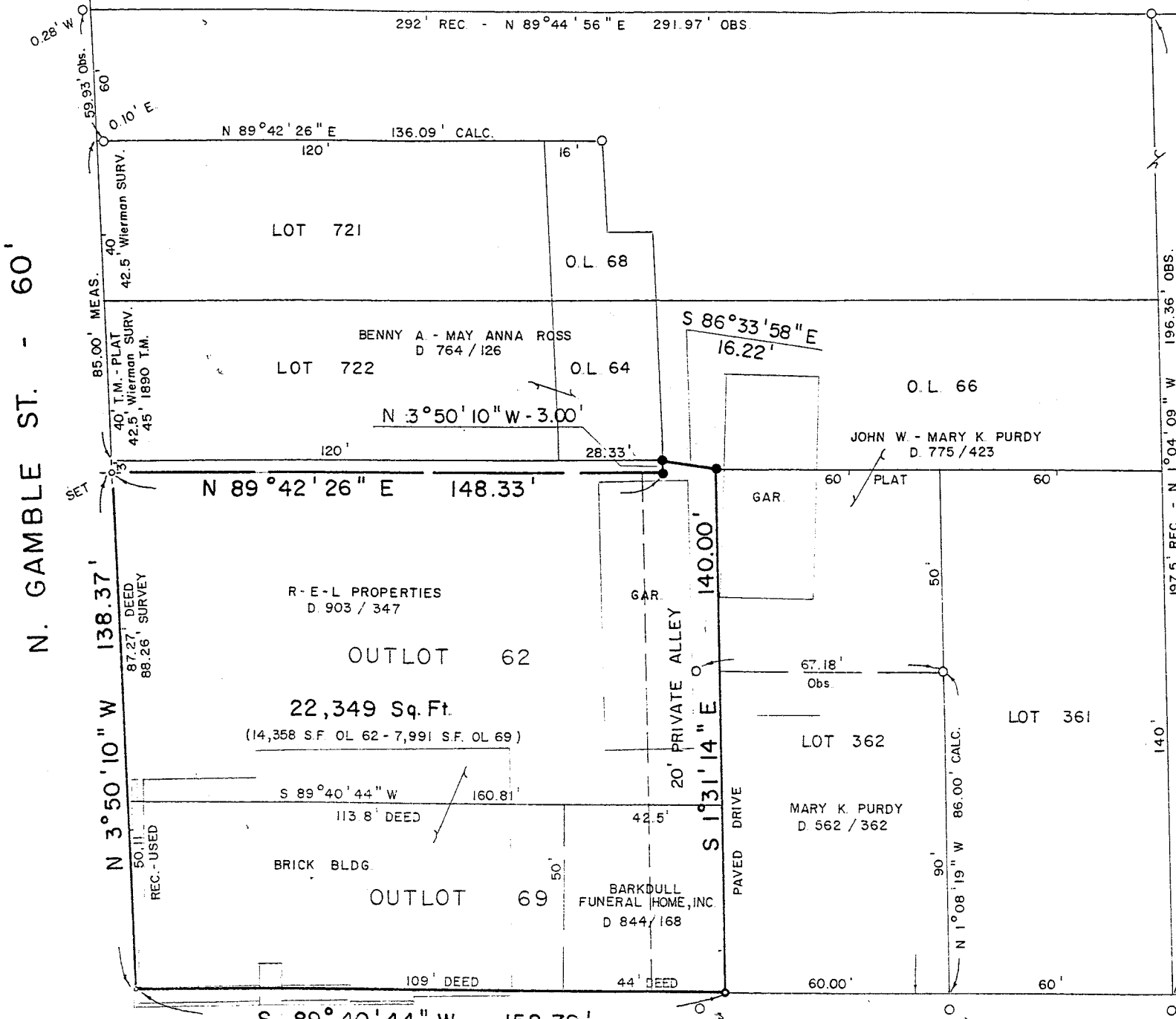
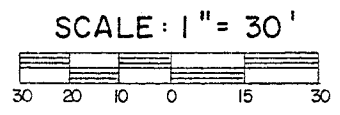
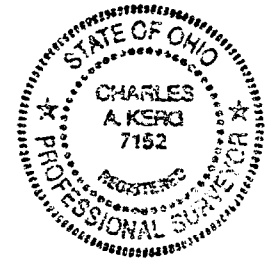

NEW SURVEY  
 OF EXISTING PARCEL  
 TAX MAP APPROVED  
 EAS 4-19-94  
 INITIAL DATE

WHITNEY AVE. - 60'

PREPARED BY  
**KERG SURVEYING**

*Charles A. Kerg*  
 CHARLES A. KERG  
 REGISTERED OHIO SURVEYOR NO. 7152  
 DATE: APRIL 14, 1994

B-244