

B.243

B.213

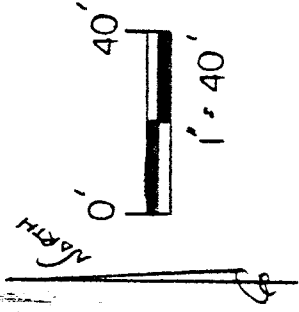

BASIS OF BEARINGS:  
D.D.O.T. R/LD PLANS

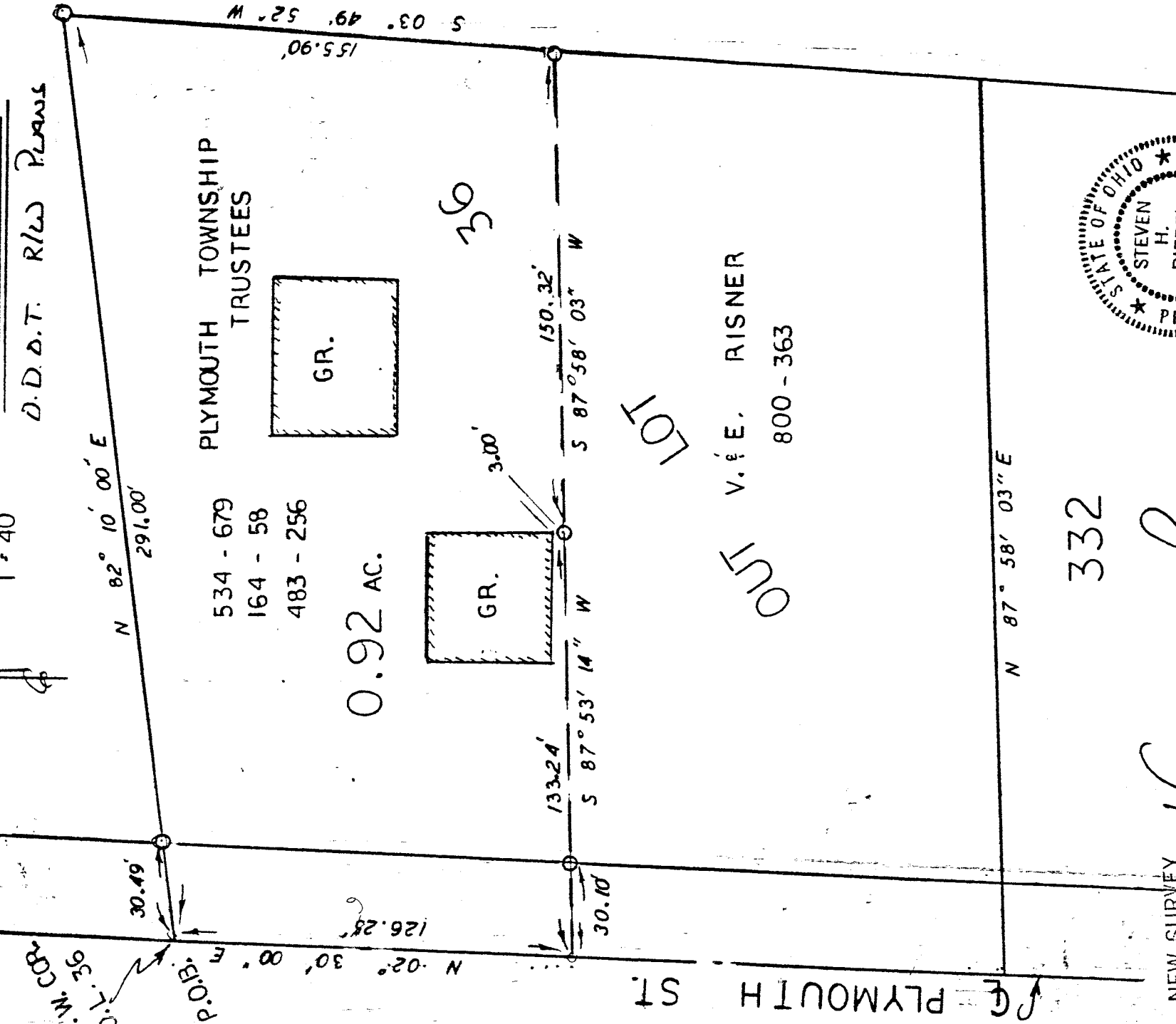

534 - 679  
164 - 58  
483 - 256

0.92 AC.

PLYMOUTH TOWNSHIP TRUSTEES

PLYMOUTH ST.

LOT  
V.E. RISNER  
800 - 363

N 87° 58' 03" E

332

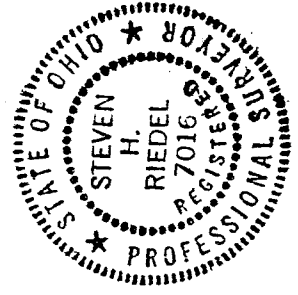

NEW SURVEY OF EXISTING PARCEL VILLAGE OF PLYMOUTH TAX MAP APPROVED  
EAS 4-18-94 COUNTY OF RICHLAND STATE OF OHIO  
DATE

STATE OF OHIO

*(Handwritten Signature)*

STEVEN H. RIEDEL  
Ohio Surveyor 7016

April 13, 1994

LEGEND:

0 - 5/8" REBAR W/CAP  
STAMPED "PS 7016" SET

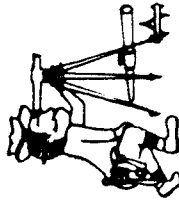

Phone (419) 683-1951

# Riedel Land Surveying Company

712 N. Henry St.  
Crestline, Ohio 44827

B243

April 16, 1994  
Plymouth Township Trustees  
PlyOL36

Being part of Outlot 36 of the new and revised numbers of the Village of Plymouth, Outlot 36 of the new County of Richland, State of Ohio and being more fully described as follows:

Beginning at the Northwest corner of Outlot 36;

thence running North 82 deg. 10 min. 00 sec. East (passing a 5/8 inch rebar set at 30.49 feet) for a total distance of 291.00 feet to a 5/8 inch rebar set at the Northeast corner of Outlot 36;

thence turning and running South 03 deg. 49 min. 52 sec. West along the East line of said Outlot for 155.90 feet to a 5/8 inch rebar set;

thence turning and running South 87 deg. 58 min. 03 sec. West for 150.32 feet to a 5/8 inch rebar set;

thence turning and running South 87 deg. 53 min. 14 sec. West (passing a 5/8 inch rebar set at 103.14 feet) for a total distance of 133.24 feet to the centerline of Plymouth Street;

thence turning and running North 02 deg. 30 min. 00 sec. East along said centerline (also being the West line of Outlot 36) for 126.26 feet to the place of beginning.

All 5/8 inch rebars set have a plastic cap stamped "PS 7016"

The above described parcel has a calculated area of 0.92 acres of land according to a certain survey made on April 13, 1994 by Steven H. Riedel, Ohio registered surveyor 7016.

Prior Deed: Volumes 534 page 679 Vol. 164 page 58 Vol. 483 page 256  
Basis of bearings: State of Ohio right-of-way plans

NEW SURVEY  
OF EXISTING PARCEL  
TAX MAP APPROVED

INITIAL EAH DATE 4-19-94

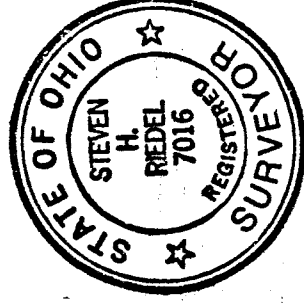

B243