

# PLAT OF SURVEY FOR SCOTT CALDERHEAD

B235

SECTION          LOT # PT. 1114 & PT. 514B V. 2, 3, 16, 13 AND  
 TOWNSHIP          MANFIELD CITY / VILLAGE V. 6, 16, 12  
 RANGE                   TOWNSHIP  
 QUARTER          RICHLAND COUNTY, OHIO

LEGEND:

- ▲ - P.K. NAIL FOUND
- △ - P.K. NAIL SET
- - RAILROAD SPIKE FOUND
- - RAILROAD SPIKE SET
- - FENCE POST FOUND
- - IRON PIN FOUND
- - IRON PIN SET - CAPPED
- - BLUNK 6320 "

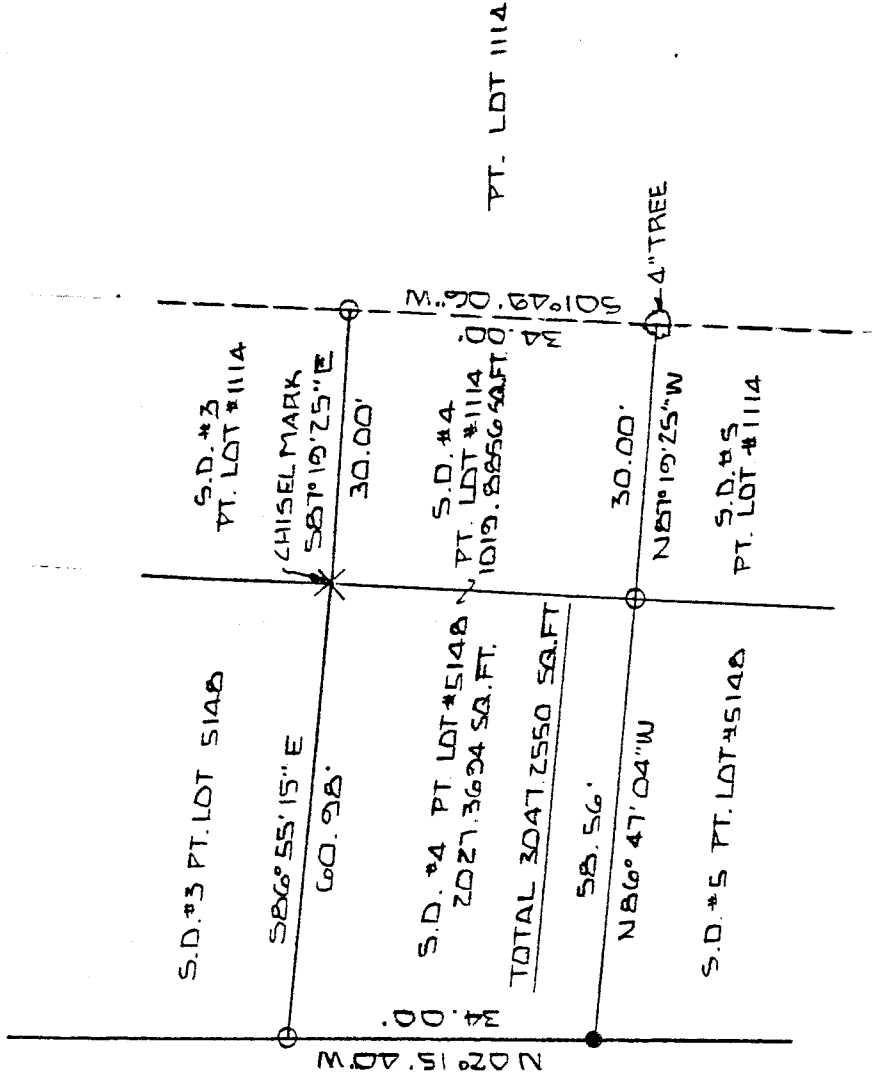
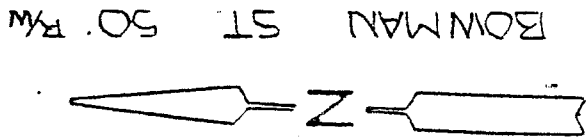

NEW SURVEY  
 OF EXISTING PARCEL  
 TAX MAP APPROVED  
*LLM* INITIAL 4-11-94 DATE



BASIS OF BEARINGS: ASSUMED

I HEREBY CERTIFY THAT THE ABOVE PLAT AND THE FIELD SURVEY IT REPRESENTS ARE TRUE TO THE BEST OF MY KNOWLEDGE

*Larry G. Blunk*

LARRY G. BLUNK  
 PROFESSIONAL SURVEYOR # 6320

3-3-94  
 DATE

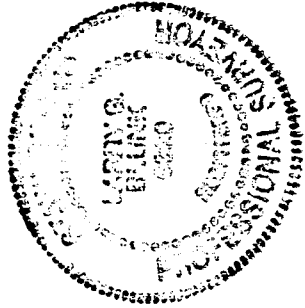

B-235

DESCRIPTION  
FOR  
SCOTT CALDERHEAD

Located in the City of Mansfield, County of Richland, State of Ohio and a part of Lot Number 5148, S.D. 4 as recorded in Volume 6, Page 12 and a part of Lot Number 1114, S.D. 4 as recorded in Volume 2-3, Page 13 of the Richland County Plat Records and more particularly described as follows:

Beginning at an iron pin found in the Southwest Corner of S.D. 4, a part of Lot Number 5148.

Thence N 02 degrees 15' 40" W along the west line of S.D.4, a part of Lot Number 5148 distance of 34.00 feet to an iron pin set in the Northwest Corner of S.D. 4, a part of Lot Number 5148.

Thence S 86 degrees 55' 15" E along the north line of S.D. 4, a part of Lot Number 5148 a distance of 60.98 feet to a chisel mark to the Northeast Corner of S.D. 4, a part of Lot Number 5148.

Thence S 87 degrees 19' 25" E along the north line of S.D. 4, a part of Lot Number 1114 a distance of 30.00 feet to an iron pin set in the Northeast Corner of S.D. 4, a part of Lot Number 1114.

Thence S 01 degrees 49' 06" W along the east line of S.D. 4, a part of Lot Number 1114 a distance of 34.00 feet to a 4" tree in the Southeast Corner of S.D. 4, a part of Lot Number 1114.

Thence N 87 degrees 19' 25" W along the south line of S.D.4, a part of Lot Number 1114 a distance of 30.00 feet to an iron pin set in the Southwest Corner of S.D. 4, a part of Lot Number 1114.

Thence N 86 degrees 47' 04" W along the south line of S.D. 4 a part of Lot Number 5148 a distance of 58.56 feet to the place of beginning and containing 3047.2550 square feet in all of which 2027.3694 square feet are in S.D. 4, a part of Lot Number 5148 and 1019.8856 square feet are in S.D. 4, a part of Lot Number 1114 but subject to all legal highways also all easements of record.

Basis of Bearings: Assumed.

NEW SURVEY  
OF EXISTING PARCEL  
TAX MAP APPROVED

BLM INITIAL     4-11-94 DATE

Larry G. Blunk  
Larry G. Blunk, P.S. 6320  
April 9, 1994

B-235