

B-227

SURVEY FOR K & W FARMS, INC.

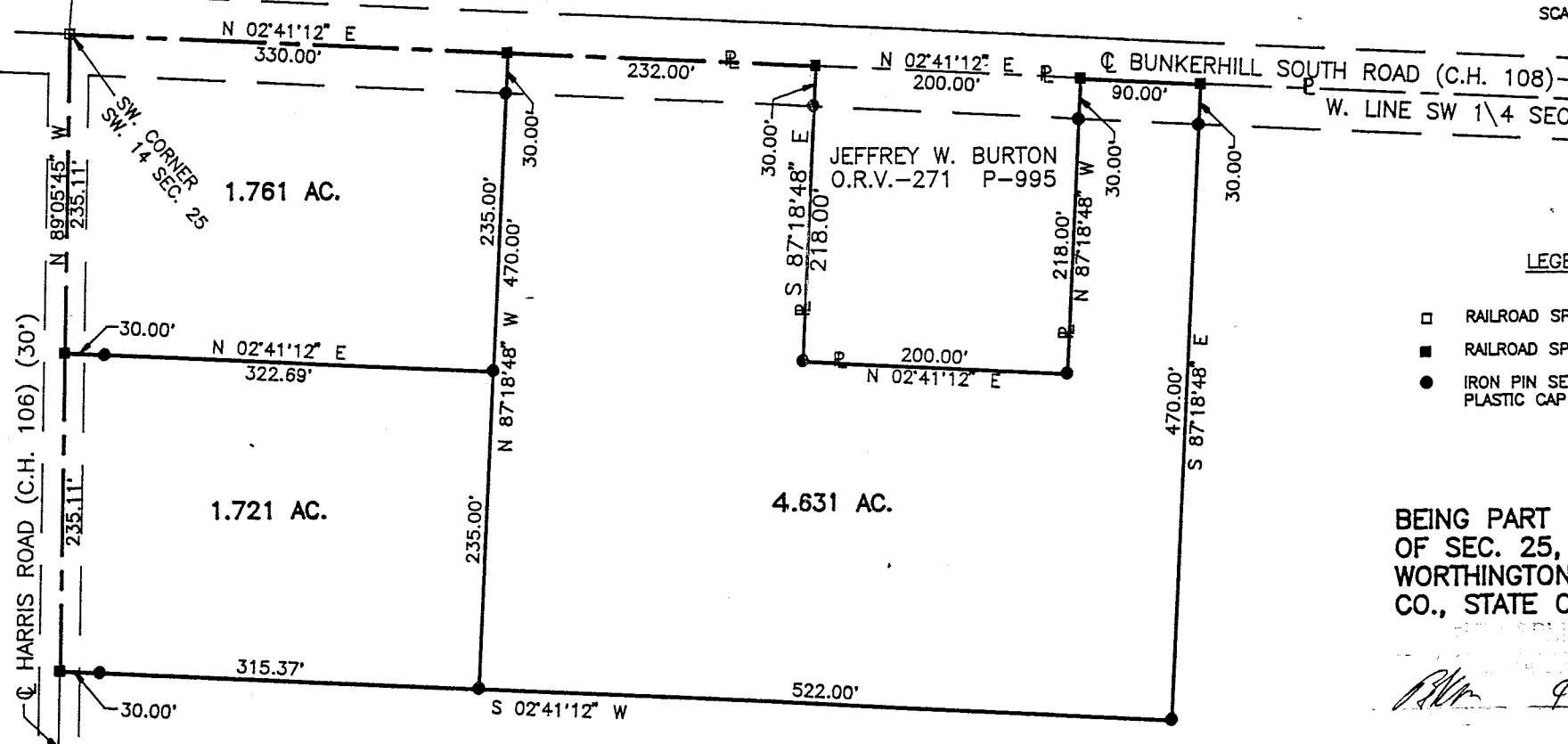
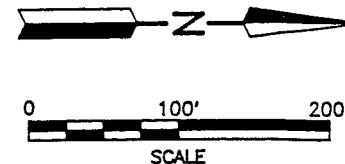

LEGEND

- RAILROAD SPIKE FOUND
- RAILROAD SPIKE SET
- IRON PIN SET, 5/8" DIA. ROD WITH PLASTIC CAP STAMPED "S.J.L,INC."

BEING PART OF THE SW 1/4
OF SEC. 25, T-21, R-17,
WORTHINGTON TWP., RICHLAND
CO., STATE OF OHIO

[Signature]
9-11-94
DATE

Distances shown hereon are expressed in feet and decimal parts thereof, bearings are to an assumed meridian and are used to express angles only.

K & W FARMS, INC. AN OHIO CORPORATION
D.V.-891 P-46



Roger L. Stevens
Roger L. Stevens, P.S. #7052 Date 4-11-94 SM-1736

SHAFFER, JOHNSTON, LICHTENWALTER & ASSOCIATES, INC.

CONSULTING ENGINEERS - SURVEYORS

MANSFIELD OHIO WOOSTER



B-227

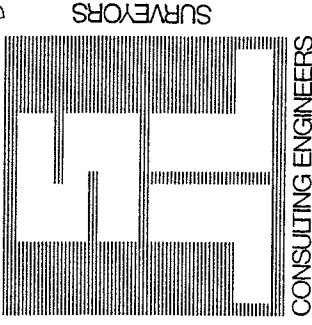

SHAFER, JOHNSTON, LICHTENWALTER & ASSOCIATES, INC.

Please reply to: Mansfield

April 11, 1994

SURVEYOR'S DESCRIPTION
FOR

K & W FARMS, INC.

1.761 Acres

Situated in the Township of Worthington, County of Richland, State of Ohio and being part of the Southwest Quarter of Section 25, Township 21, Range 17 and being more particularly described as follows:

Beginning at a railroad spike found in the intersection of the centerline of Harris Road (C.H. 106) and the centerline of Bunkerhill South Road (C.H. 108), said railroad spike also being in the southwest corner of said Southwest Quarter;

Thence N 2° 41' 12" E, 330.00 feet along said centerline of Bunkerhill South Road also being the west line of said Southwest Quarter to a railroad spike set;

Thence S 87° 18' 48" E, 235.00 feet to an iron pin set and passing through an iron pin set at 30.00 feet;

Thence N 2° 41' 12" ^(S) ^(W) ^(E) 322.69 feet and parallel to said centerline of Bunkerhill South Road to a railroad spike set in said centerline of Harris Road also being the south line of said Southwest Quarter and passing through an iron pin set at 292.69 feet;

Thence N 89° 05' 45" W, 235.11 feet along said centerline of Harris Road to the place of beginning and containing 1.761 acres, more or less, but subject to all legal highways and easements of record.

Bearings are to an assumed meridian and are used to express angles only.

All iron pins set are 5/8" diameter rod with plastic cap stamped "S.J.L. INC."

According to a survey made in April 1994 by Roger L. Stevens, Ohio Registered Surveyor No. 7052.

TOP FOUND
09-22-02
SHOWD BY
ON N 89° 05' 45" W



P.O. BOX 3598
MANSFIELD, OHIO 44907
419/756-7302



2585 CLEVELAND ROAD
WOOSTER, OHIO 44691
216/345-6377

B-227

Surveyor's Description
For K & W Farms, inc.

-2-

April 11, 1994

1.721 Acres

Situated in the Township of Worthington, County of Richland, State of Ohio and being part of the Southwest Quarter of Section 25, Township 21, Range 17 and being more particularly described as follows:

Commencing at a railroad spike found in the intersection of the centerline of Harris Road (C.H. 106) and the centerline of Bunkerhill South Road (C.H. 108), said railroad spike also being in the southwest corner of said Southwest Quarter;

Thence S 89° 05' 45" E, 235.11 feet along said centerline of Harris Road also being the south line of said Southwest Quarter to a railroad spike set, said railroad spike being the true place of beginning;

Thence N 2° 41' 12" E, 322.69 feet and parallel to said centerline of Bunkerhill South Road to an iron pin set and passing through an iron pin set at 30.00 feet;

Thence S 87° 18' 48" E, 235.00 feet to an iron pin set;

Thence S 2° 41' 12" W, 315.37 feet and parallel to said centerline of Bunkerhill South Road to a railroad spike set in said centerline of Harris Road and passing through an iron pin set at 285.37 feet;

Thence N 89° 05' 45" W, 235.11 feet along said centerline of Harris Road to the true place of beginning and containing 1.721 acres, more or less, but subject to all legal highways and easements of record.

Bearings are to an assumed meridian and are used to express angles only.

All iron pins set are 5/8" diameter rod with plastic cap stamped "S.J.L. INC."

According to a survey made in April 1994 by Roger L. Stevens, Ohio Registered Surveyor No. 7052.

4.631 Acres

Situated in the Township of Worthington, County of Richland, State of Ohio and being part of the Southwest Quarter of Section 25, Township 21, Range 17 and being more particularly described as follows:

Commencing at a railroad spike found in the intersection of the centerline of Harris Road (C.H. 106) and the centerline of Bunkerhill South Road (C.H. 108), said railroad spike also being in the southwest corner of said Southwest Quarter;

NEW SPILL

TAX MAP APPROVED

INITIAL

DATE

4-11-94

B-227

Surveyor's Description
For K & W Farms, inc.

-3-

April 11, 1994

4.631 Acres (Continued)

Thence N 2° 41' 12" E, 330.00 feet along said centerline of Bunkerhill South Road also being the west line of said Southwest Quarter to a railroad spike set, said railroad spike being the true place of beginning;

Thence continuing N 2° 41' 12" E, 232.00 feet along said centerline of Bunkerhill South Road and west line to a railroad spike set;

Thence S 87° 18' 48" E, 218.00 feet to an iron pin set and passing through an iron pin set at 30.00 feet;

Thence N 2° 41' 12" E, 200.00 feet and parallel to said centerline of Bunkerhill South Road to an iron pin set;

Thence N 87° 18' 48" W, 218.00 feet to a railroad spike set in said centerline of Bunkerhill South Road also being the west line of said Southwest Quarter and passing through an iron pin set at 188.00 feet;

Thence N 2° 41' 12" E, 90.00 feet along said centerline and west line to a railroad spike set;

Thence S 87° 18' 48" E, 470.00 feet to an iron pin set and passing through an iron pin set at 30.00 feet;

Thence S 2° 41' 12" W, 522.00 feet and parallel to said centerline of Bunkerhill South Road to an iron pin set;

Thence N 87° 18' 48" W, 470.00 feet to the true place of beginning, passing through an iron pin set at 440.00 feet and containing 4.631 acres, more or less, but subject to all legal highways and easements of record.

Bearings are to an assumed meridian and are used to express angles only.

All iron pins set are 5/8" diameter rod with plastic cap stamped "S.J.L. INC."

According to a survey made in April 1994 by Roger L. Stevens, Ohio Registered Surveyor No. 7052.

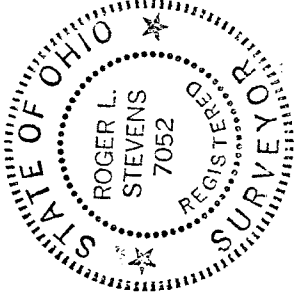

Roger L. Stevens
Roger L. Stevens
Registered Surveyor No. 7052
SM-1736G

NEW SPLIT

TAY MAP APPROVED

RLS

INITIAL

9-11-94

DATE