

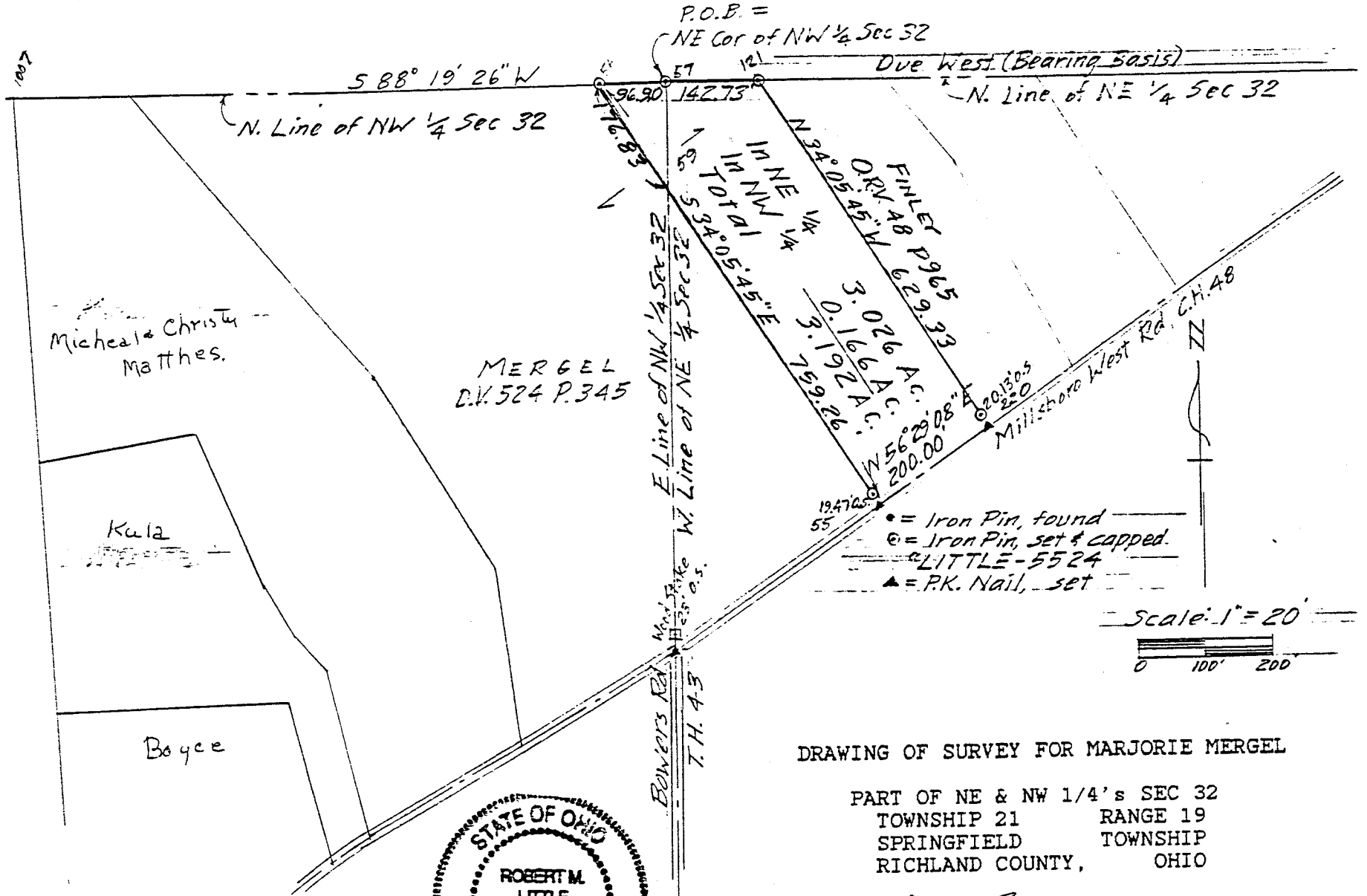

B-226

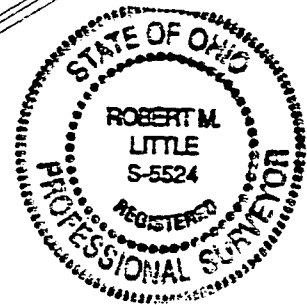

DRAWING OF SURVEY FOR MARJORIE MERGEL

PART OF NE & NW 1/4's SEC 32
TOWNSHIP 21 RANGE 19
SPRINGFIELD TOWNSHIP
RICHLAND COUNTY, OHIO



 Robert M. Little
 Registered Surveyor # Ohio 5524
 February 26, 1994

B-226

EXHIBIT "A"

ROBERT M. LITTLE
PROFESSIONAL SURVEYOR AND ENGINEER

67 Redwood Rd., Mansfield, Ohio, 44907
Phone 419 / 754-5056

DESCRIPTION OF SURVEY FOR MARJORIE MERGEL

PART OF NE & NW 1/4's SEC 32
TOWNSHIP 21 RANGE 19
SPRINGFIELD TOWNSHIP
RICHLAND COUNTY, OHIO

Situated in the Township of Springfield, County of Richland, State of Ohio and being a part of the Northeast and Northwest Quarters of Section 32, Township 21, Range 19, and being more particularly described as follows:

Beginning at an iron pin, set and capped, marking the northeast corner of said northwest quarter of Section 32;

Thence South 88° 19' 26" West a distance of 96.90 feet to an iron pin, set and capped, said course being with the north line of said northwest quarter;

Thence South 34° 05' 45" East a distance of 759.26 feet to a P.K. nail, set, in the centerline of Millsboro West Road, C.H. 48, after passing at 176.83 feet the west line of said northeast quarter and passing an iron pin, set and capped, 19.47 feet northwesterly of said P.K. nail, at said bearing;

Thence North 56° 29' 08" East a distance of 200.00 feet to a P.K. nail, set, said course being with the centerline of said road;

Thence North 34° 05' 45" West a distance of 629.33 feet to an iron pin, set and capped, in the north line of said northeast quarter, after passing an iron pin, set and capped at 20.13 feet, said course being with the westerly line of lands conveyed to Finley in Official Records Volume 48 Page 965;

Thence Due West a distance of 142.73 feet to the point of beginning;

Containing 3.192 acres of land, more or less, of which 3.026 acres are in the northeast quarter and 0.166 acres are in the northwest quarter, but subject to an easement for Millsboro West Road and all other easements of record.

Bearing basis: The north line of the northeast quarter, called Due West.

Robert M. Little
Registered Surveyor # Ohio 5524
FEB 26 1994

TAX MAP APPROVED
EAN 3-7-94

INITIAL DATE

