

B-218

PLAT OF BOUNDARY SURVEY

JOSEPH PAMER

LOT 46, ALT - GELT MANOR, PLAT VOL. 19, P. 128
WASHINGTON TOWNSHIP, RICHLAND COUNTY, OHIO

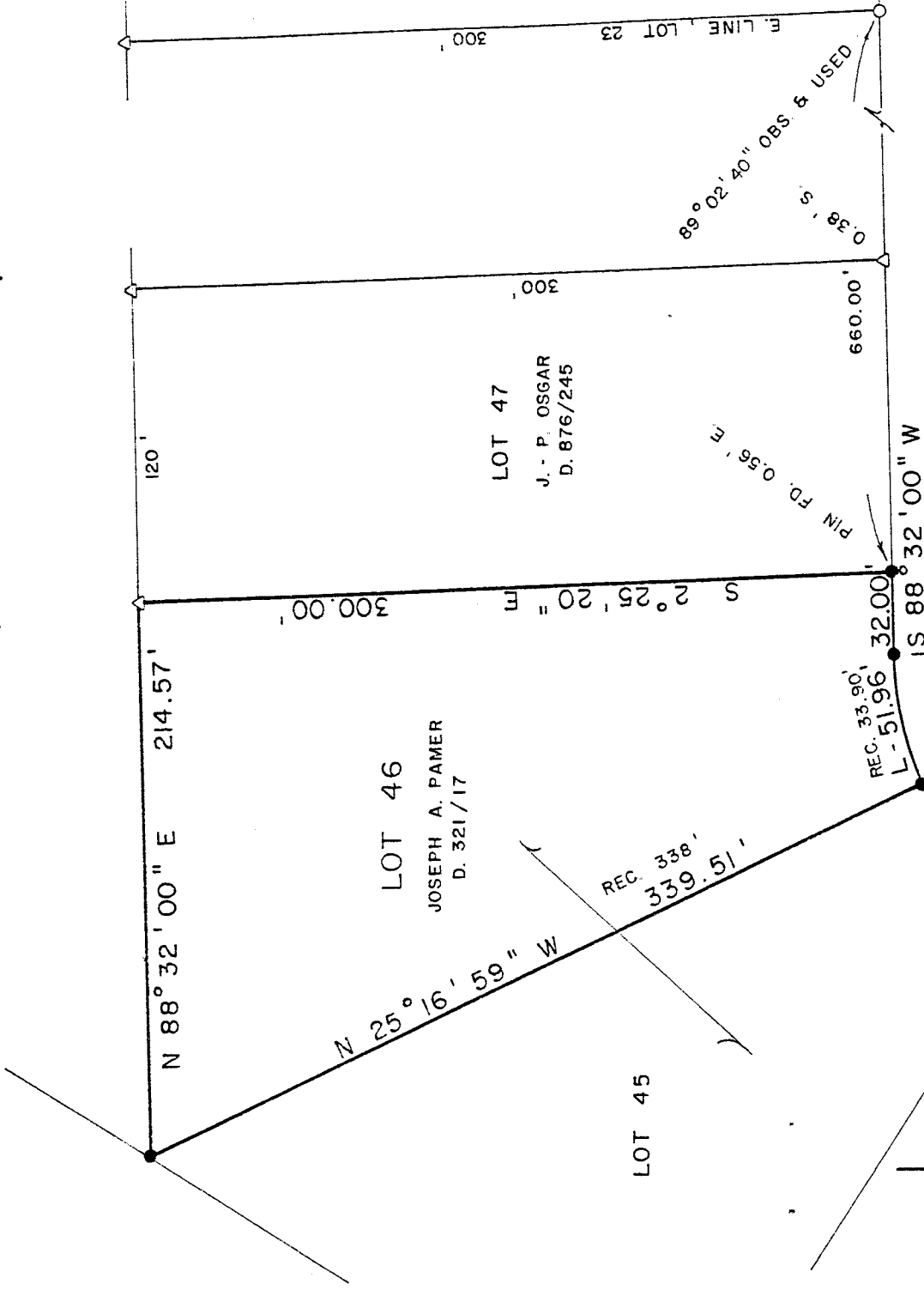

CURVE INFO

Δ - 23° 48' 59"
 R/W R. - 125' (REC. 95' ON C/L)
 L - 51.96'
 C - S 76° 37' 31" W, 51.59'

BEARING OF NORTH PROPERTY LINE IS BASED ON PLAT VOL. 19, PG. 128

NOTE: RECORD PLAT CONTAINS ERRORS AND INCONSISTENCIES IN BEARINGS AND CURVE INFORMATION. CURVE IN SUBJECT LOT USED AS RADIAL.

INITIAL SJK DATE 10-21-11

NEW SURVEY OF EXISTING PARCEL TAX MAP APPROVED

SCALE: 1" = 60'

LEGEND

- IRON PIPE FOUND
- △ IRON PIN FOUND
- 5/8" IRON PIN SET WITH CAP STAMPED "C. KERG, RLS 7152"

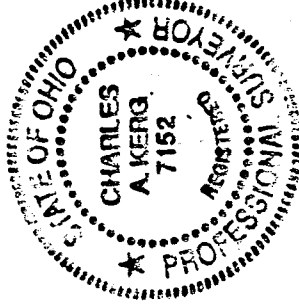

PREPARED BY
KERG SURVEYING

Charles A. Kerg
 CHARLES A. KERG
 REGISTERED OHIO SURVEYOR NO. 7152
 DATE: OCTOBER 28, 1991

B-218