

217

PROPERTY SURVEY

S.D.2, OUTLOT NUMBER 232  
CITY OF MANSFIELD  
RICHLAND COUNTY, OHIO  
FOR: MARJORIE WHITE  
DEED REFERENCE: VOL. 72 PG. 638

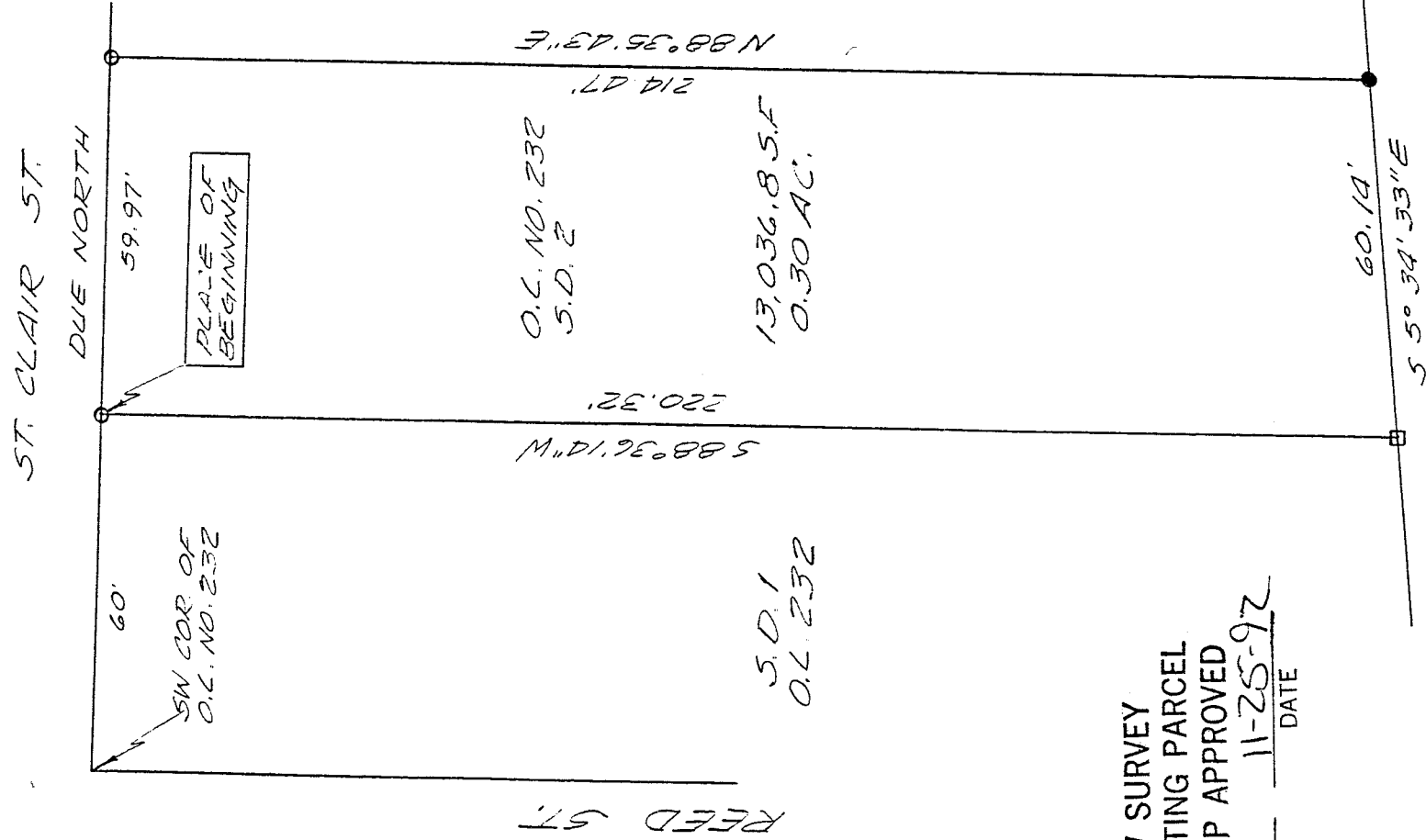

NEW SURVEY  
OF EXISTING PARCEL  
TAX MAP APPROVED

EAW 11-25-92  
INITIAL DATE



- 5/8" IRON PIN SET WITH CAP # 6252
- IRON PIN FOUND
- POST FOUND

Bearings are from an assumed meridian and for the purpose of angular measurement only.

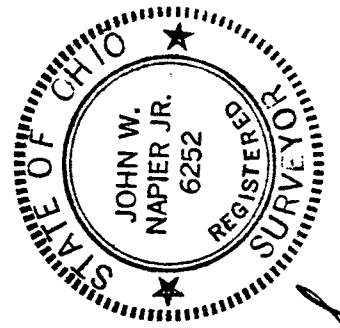

*J. W. Napier Jr.*  
11/24/92

B-217

