

TURNER
 115' 10.00" W. 21.4' D.K. 846 P. 546
 SURVEY FOR MARJORIE KING
 PT. OF SE 1/4 OF S17, T21, R19
 SPRINGFIELD TWP., RICHLAND CO.
 WIL. OF ONTARIO, OHIO

Robert M. Little
 Robert M. Little
 Reg. Surveyor # Ohio 5524
 April 12, 1992

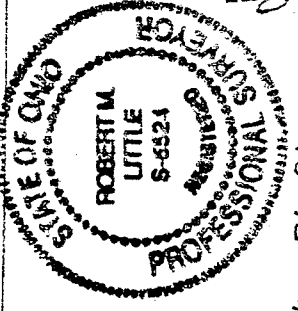

- = Iron Pin fd.
- ◉ = Iron Pin capped
- " = LITTLE-5524"
- = P.K. Nail set

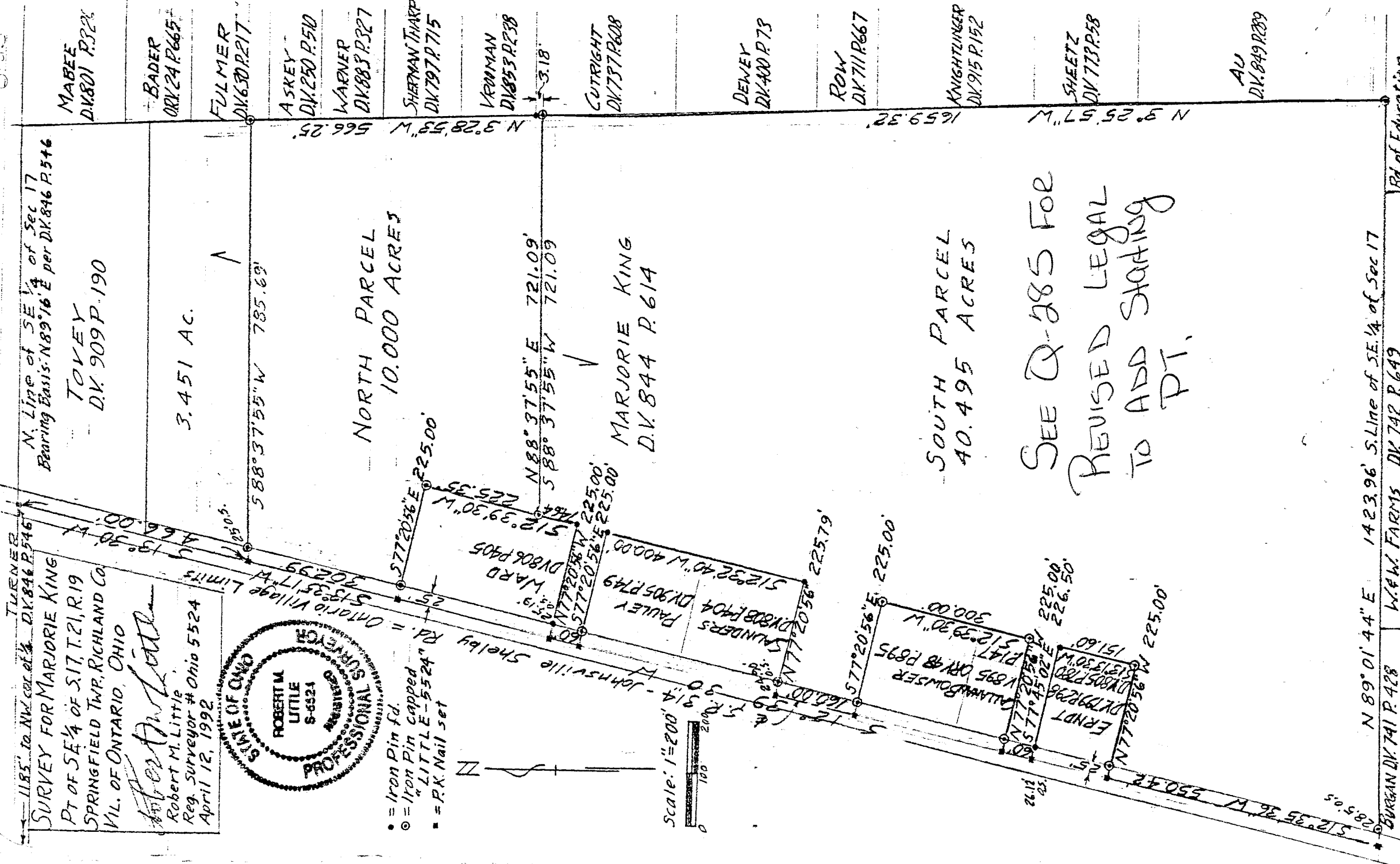
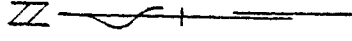
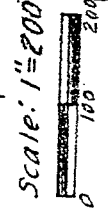

SEE Q-285 FOR
 REVISED LEGAL
 TO ADD SHADING
 PT.