

E 201

Scale: 1" = 20'

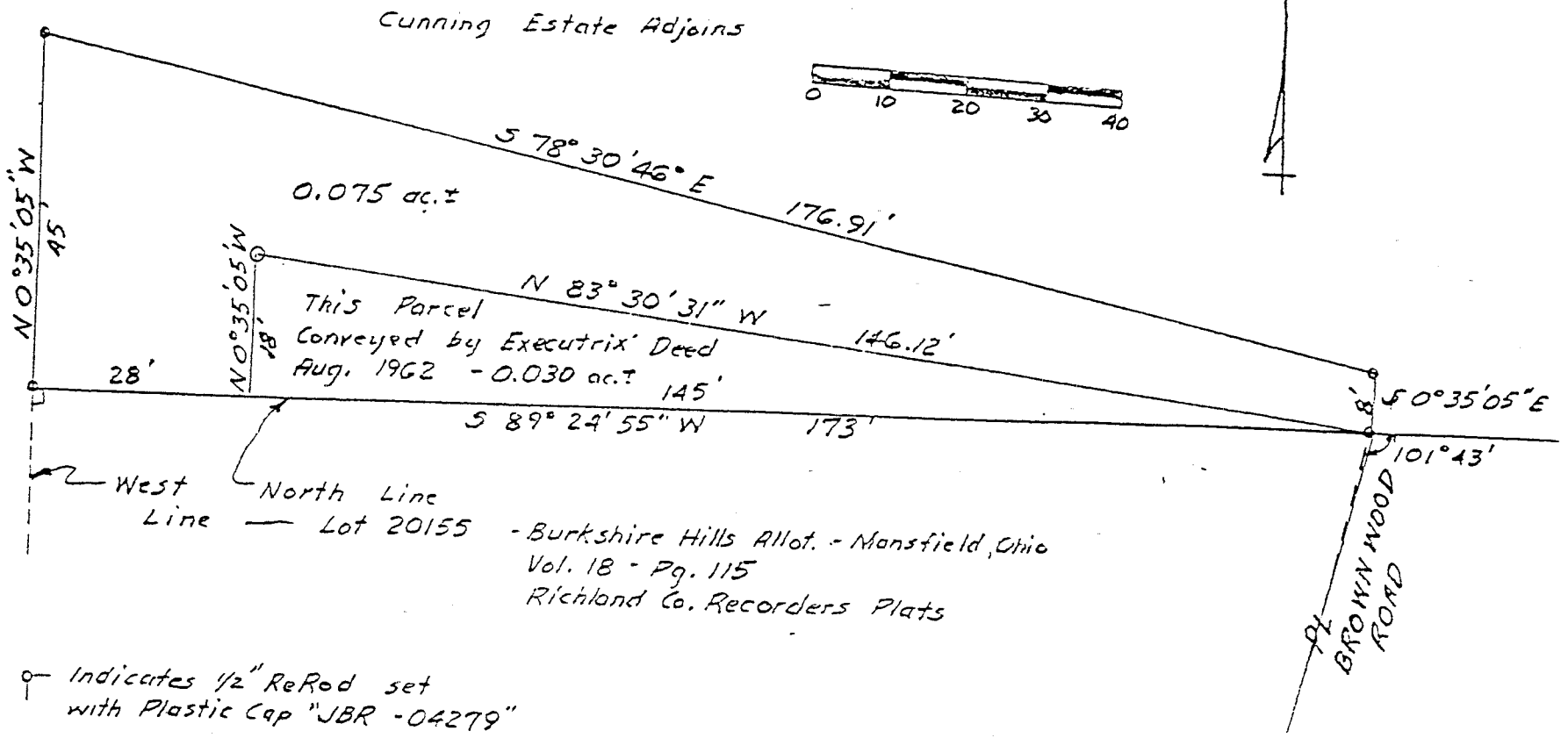
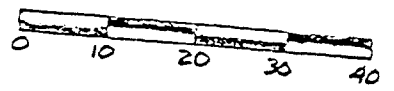

West Line — Lot 20155 - Berkshire Hills Allot. - Mansfield, Ohio  
 North Line — Vol. 18 - Pg. 115  
 Richland Co. Recorders Plats

⊙ Indicates 1/2" ReRod set with Plastic Cap "JBR - 04279"

Data for this Survey was obtained from the County Tax Map & Recorders Office & from Deeds supplied by Client.

Survey by *James B. Roberts*  
 James B. Roberts  
 Ohio Surveyor #4279

June 1, 1992

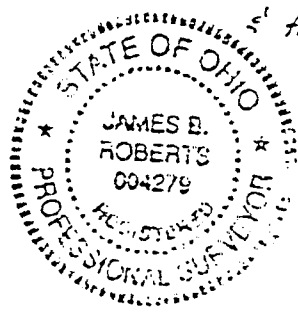

NEW SPLIT  
 TAX MAP APPROVED  
 EAN 8-7-92  
 INITIAL DATE

Plot of Survey for  
 DALE & AUDREY GINNEVER  
 Addition to Lot 20155 of  
 Mansfield, Ohio  
 NE 1/4 - Sec. 34 - T 21 - R 18

B-206