

B-201

- ⊙ = Iron Pin, set & capped
- = Iron Pin Found

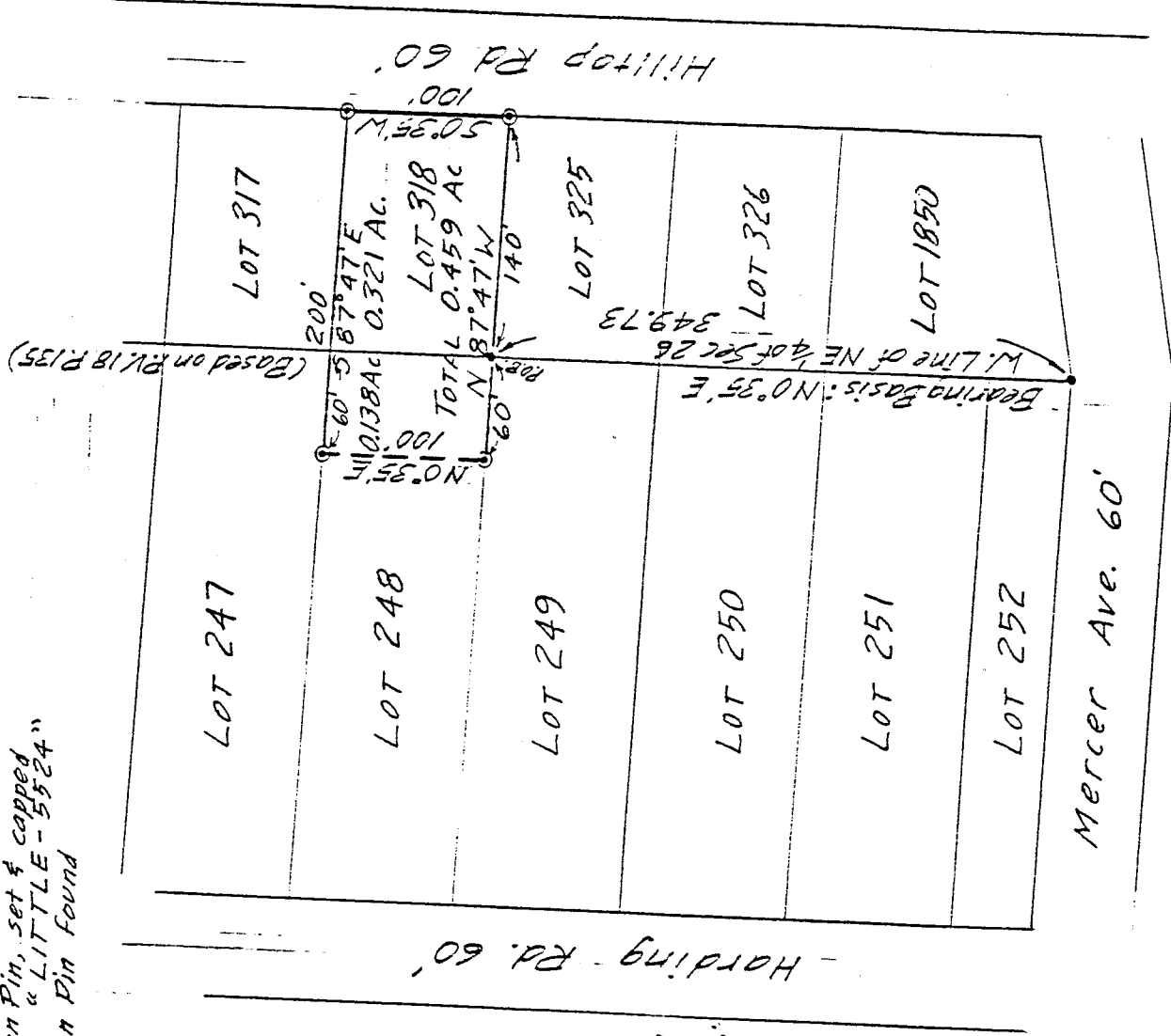

DRAWING OF SURVEY FOR DIANE BALOGH

ALL OF LOT 318 AND THE
 EAST 60 FEET OF LOT 248
 IN SEC 23, TWP 21, RNG 19
 IN SPRINGFIELD TOWNSHIP
 VILLAGE OF ONTARIO
 RICHLAND COUNTY, OHIO

Robert M. Little

Robert M. Little
 Registered Surveyor # Ohio 5524
 March 16, 1994

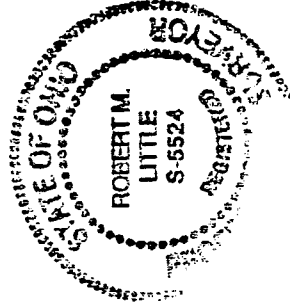

B-201

ROBERT M. LITTLE
PROFESSIONAL SURVEYOR AND ENGINEER

67 Redwood Rd., Mansfield, Ohio, 44907
Phone 419 / 754-0056
Date 27:17

DESCRIPTION OF SURVEY FOR DIANE BALOGH

ALL OF LOT 318 AND THE
EAST 60 FEET OF LOT 248
IN SEC 23, TWP 21, RNG 19
IN SPRINGFIELD TOWNSHIP
VILLAGE OF ONTARIO
RICHLAND COUNTY, OHIO

Situated in the Village of Ontario, in Section 23, Township 21, Range 19 in Springfield Township, County of Richland, State of Ohio and being all of Lot 318 and the east 60 feet of Lot 248 of the Village of Ontario, and being more particularly described as follows:

Starting at an iron pin, found, marking the southwest corner of Lot 1850 of Ontario in the north line of Mercer Avenue;

Thence North $00^{\circ} 35'$ East a distance of 349.73 feet to an iron pin, found, marking the true point of beginning of lands herein described and the southeast corner of said Lot 248, said course being with the west line of the southeast quarter of said Section 23;

Thence North $87^{\circ} 47'$ West a distance of 60.00 feet to an iron pin, set and capped, said course being with the south line of Lot 248;

Thence North $00^{\circ} 35'$ East a distance of 100.00 feet to an iron pin, set and capped, in the north line of Lot 248;

Thence South $87^{\circ} 47'$ East a distance of 200.00 feet to an iron pin, set and capped, marking the northeast corner of Lot 318, after passing at 60.00 feet the northwest corner of Lot 318;

Thence South $00^{\circ} 35'$ West a distance of 100.00 feet to an iron pin, set and capped, marking the southeast corner of Lot 318, said course being with the west line of Hilltop Road;

Thence North $87^{\circ} 47'$ West a distance of 140.00 feet to the point of beginning;

Containing 0.459 acres of land, more or less, of which 0.321 acres comprise Lot 318 and 0.138 acres are in Lot 248, but subject to all easements of record.

Bearing basis: The west line of the southwest quarter of Section 23, called North $00^{\circ} 35'$ East in Deed Volume 18, Page 135.

Robert M. Little

Robert M. Little
Registered Surveyor # Ohio 5524
March 16, 1994

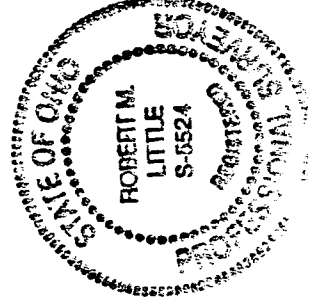

NEW SURVEY
CONTAINING PARCELS
(AS SHOWN) APPROVED
Blm 3-17-94
DATE