

B-194

SURVEY PLAT

PART OF NORTHWEST QUARTER SECTION 22
TROY TOWNSHIP (T-20,R-19)
RICHLAND COUNTY, OHIO
FOR: S. & M. SHARROCK
DEED REF: VOLUME 250 PAGE 286

L.F.N. OWENS
VOL 783 PG 498

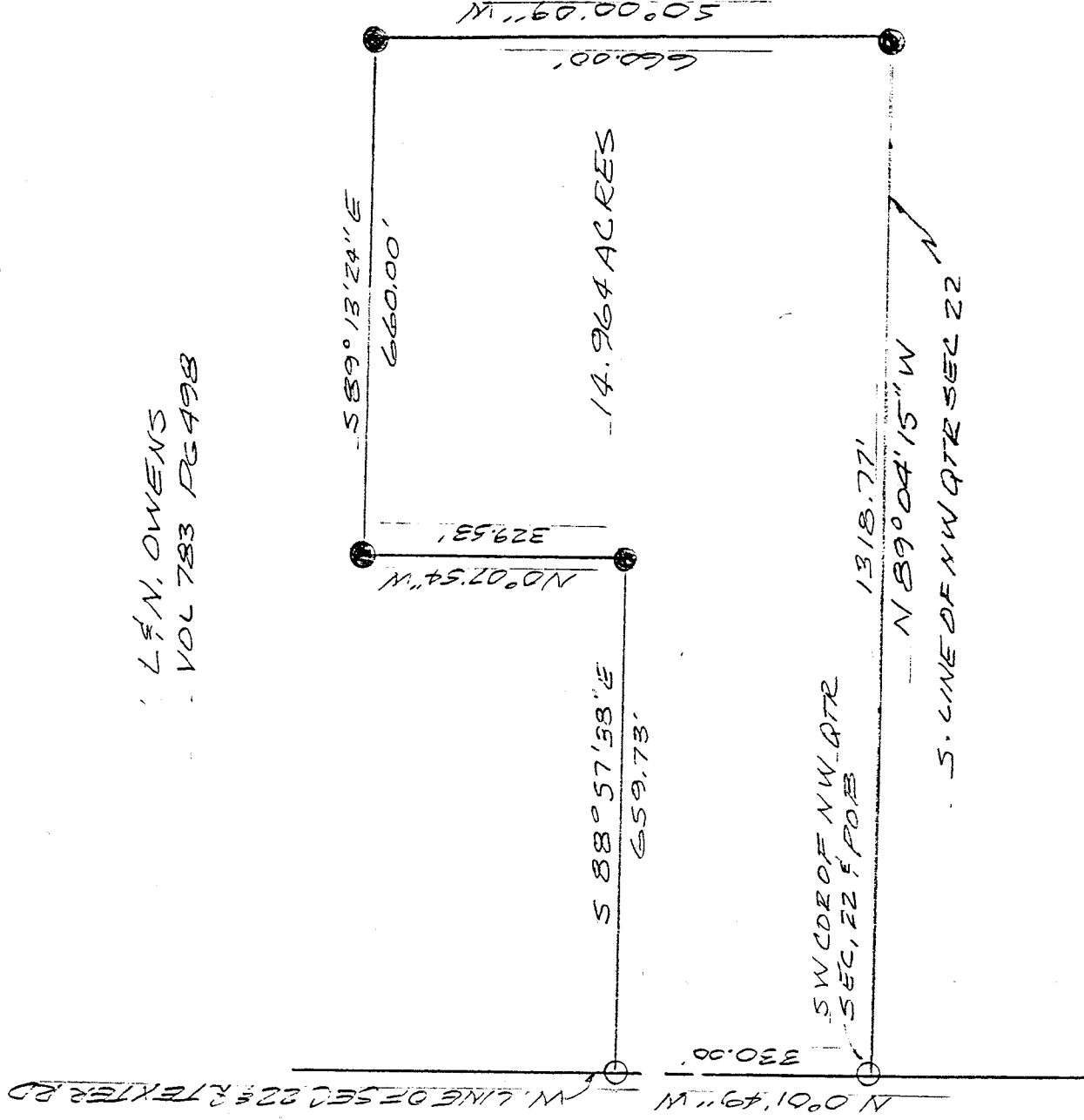

LEGEND

- L.P. FOUND
- NAIL SET

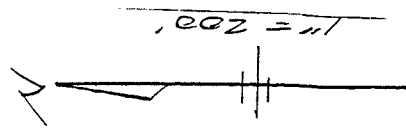

NEW SURVEY
OF EXISTING PARCEL
TAX MAP APPROVED
EAN Z-25-94 DATE

Bearings are from an assumed meridian and for the purpose of angular measurement only.

0	100	200	400
---	-----	-----	-----

SURVEYED BY John W. Napier, Jr. 2/22/94
JOHN W. NAPIER, JR.
REG. SURVEYOR NO. 6252

B-194

B-194

B-194

D E S C R I P T I O N ----- S. & M. SHARROCK

BEING A PART OF THE NORTHWEST QUARTER OF SECTION 22, TWP. 20,
R-19 OF TROY TOWNSHIP, RICHLAND COUNTY, OHIO AND MORE

PARTICULARLY DESCRIBED AS FOLLOWS:

BEGINNING AT A NAIL SET AT THE SOUTHWEST CORNER OF THE
NORTHWEST QUARTER OF SECTION 22;

THENCE NORTH 00 DEGREES 01 MINUTES 49 SECONDS WEST, 330.00
FEET ALONG THE WEST LINE OF SECTION 22, SAID LINE BEING ALSO
THE CENTERLINE OF TEXTER ROAD, TO A NAIL SET;

THENCE SOUTH 88 DEGREES 57 MINUTES 38 SECONDS EAST, 659.73
FEET ALONG GRANTORS NORTH LINE TO AN IRON PIN FOUND;

THENCE NORTH 00 DEGREES 07 MINUTES 54 SECONDS WEST, 329.53
FEET ALONG GRANTORS WEST LINE TO AN IRON PIN FOUND;

THENCE SOUTH 89 DEGREES 13 MINUTES 24 SECONDS EAST, 660.00
FEET ALONG GRANTORS NORTH LINE TO AN IRON PIN FOUND;

THENCE SOUTH 00 DEGREES 00 MINUTES 09 SECONDS WEST, 660.00
FEET ALONG GRANTORS EAST LINE TO AN IRON PIN FOUND;

THENCE NORTH 89 DEGREES 04 MINUTES 15 SECONDS WEST, 1318.77
FEET ALONG THE SOUTH LINE OF THE NORTHWEST QUARTER OF SECTION
22 TO THE PLACE OF BEGINNING.

CONTAINING 14.964 ACRES OF LAND, MORE OR LESS, BUT SUBJECT TO

ALL LEGAL HIGHWAYS AND EASEMENTS OF RECORD. DEED REF. 250,

PG. 286. ALL IN ACCORDANCE WITH PLAT AND SURVEY PREPARED BY

NEW SURVEY
OF EXISTING PARCEL
TAX MAP APPROVED

EAAN 2-25-94
INITIAL DATE

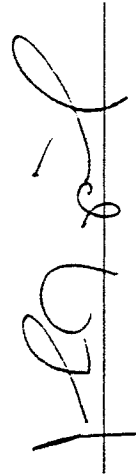

JOHN W. NAPIER, JR PS

FEBRUARY 22, 1994