

SURVEY BY:
K.E. McCARTNEY AND ASSOCIATES,
CONSULTING ENGINEERS AND SURVEYORS
MANSFIELD, OHIO

James B. Roberts
JAMES B. ROBERTS,
OHIO REGISTERED SURVEYOR NO. 4279
JUNE 18, 1993

LOT NO. 84 OF IMPERIAL ESTATES NO.4, BLOCK A ALLOTMENT,
THE SOUTHEAST QUARTER
OF SECTION 17, TOWNSHIP 23,
RANGE 17, TOWNSHIP OF MIFFLIN,
COUNTY OF RICHLAND, STATE OF OHIO

B=N 45°30'07" E
A=18.90'
R=320.00'
D=03°23'02"
C=18.90'

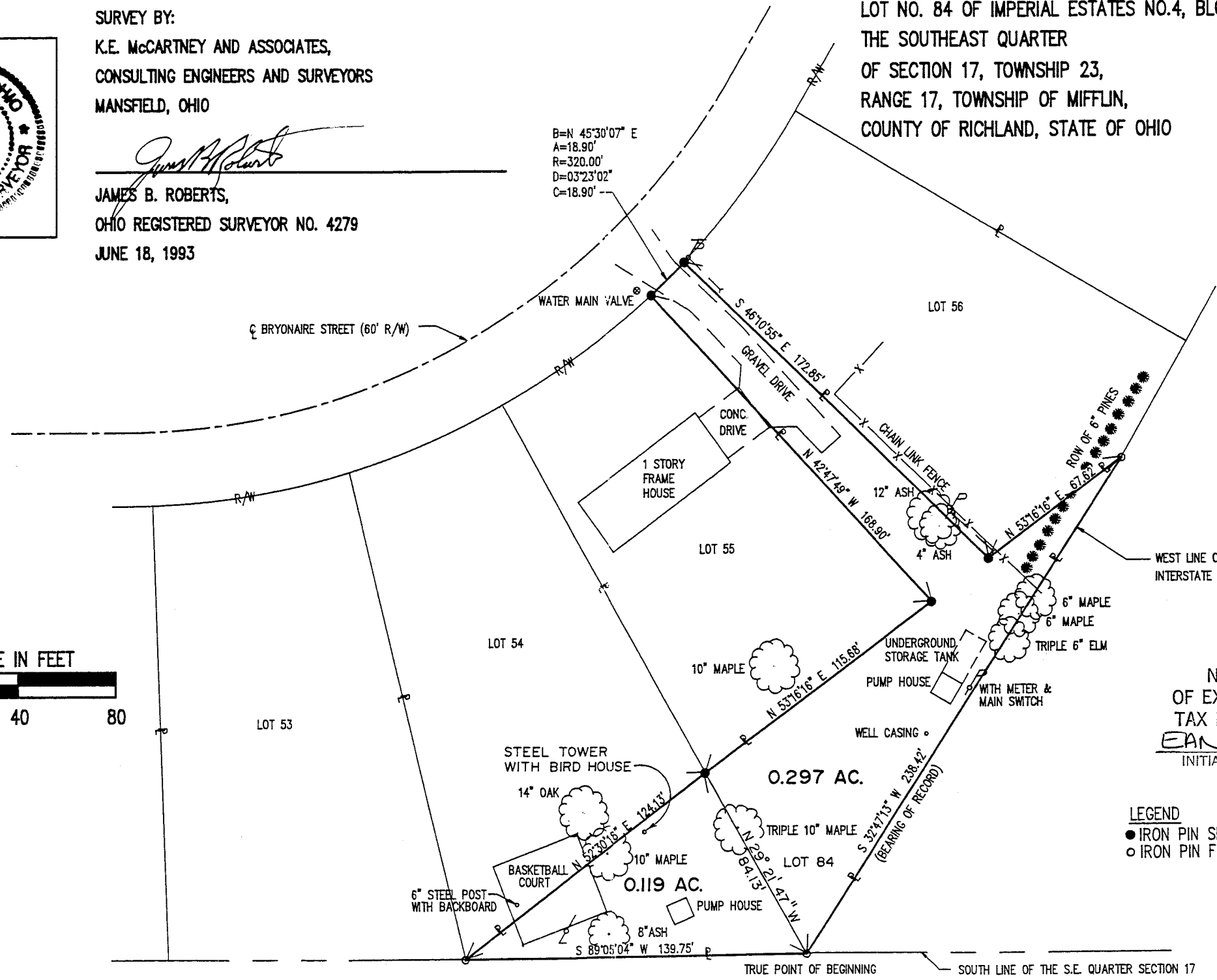
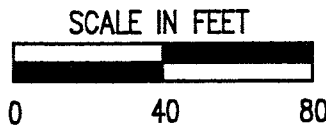

WEST LINE OF
INTERSTATE 71 R.O.W.

NEW SURVEY
OF EXISTING PARCEL
TAX MAP APPROVED
EAN 7-8-93
INITIAL DATE

LEGEND
● IRON PIN SET & CAPPED
○ IRON PIN FOUND

B-192