

B-189

THE WEST LINE OF THE S.E. 1/4 SECTION 34

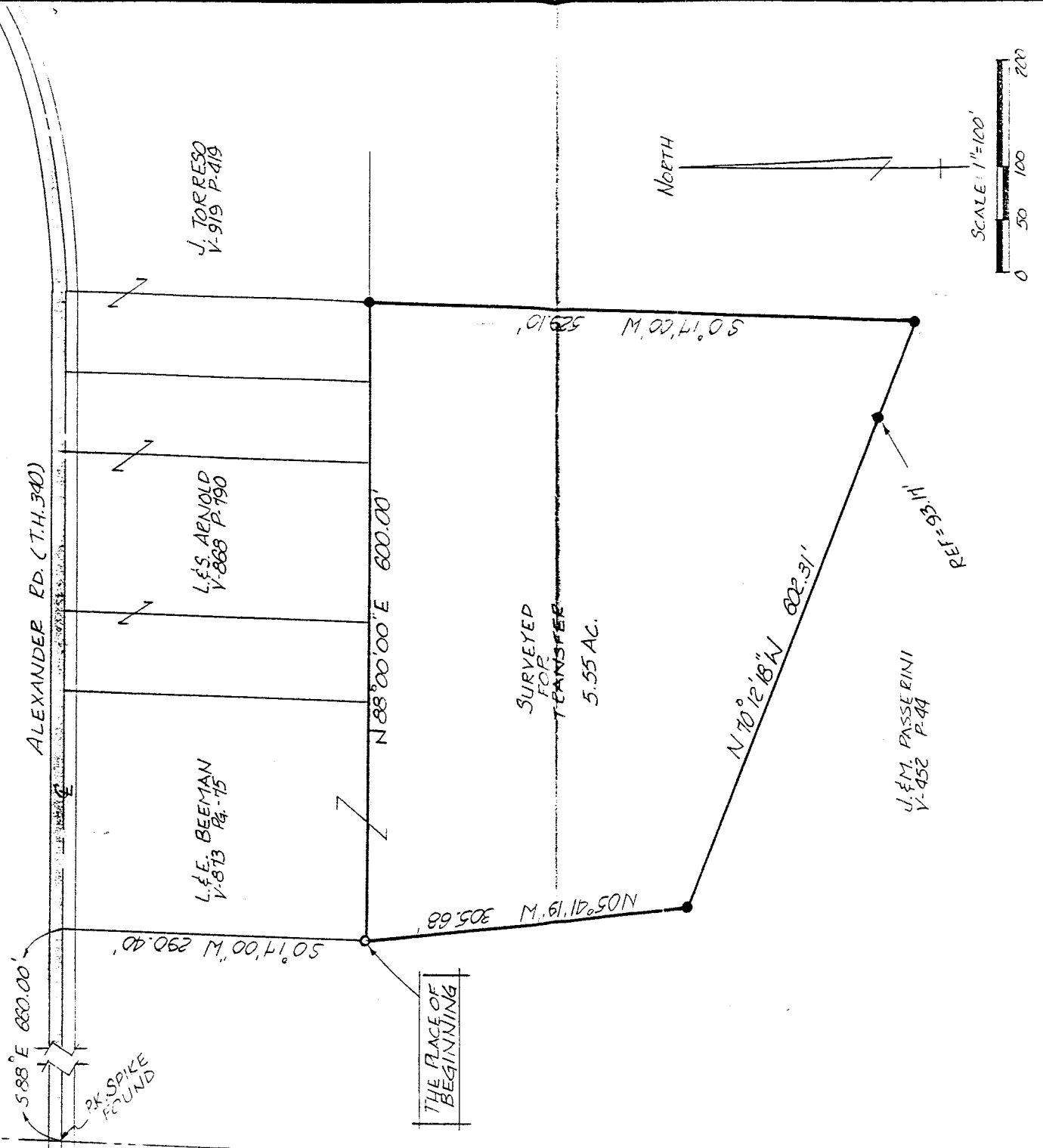

NORTH

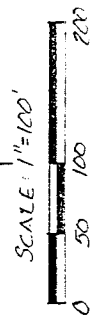

- IRON PIN FOUND
- 5/8" Ø REINFORCING BODS WITH I.P. CAPS "SEILEE #6869" SET.

NOTE: BEARINGS ARE BASED ON DEED VOL. 873 P. 75 .



Douglas C. Seiler
 SURVEY BY: DOUGLAS C. SEILER
 REG. SURVEYOR #6869
 521 1/2 NORTH MAIN ST.
 MANSFIELD, OHIO
 (419) 525-3644

SURVEY PLAT FOR PROPERTY TRANSFER	
DE. JAMES PASSEIRINI	
PT. S.E. 1/4 SECTION 34, T-20, R-18 WASHINGTON TOWNSHIP RICHLAND COUNTY, OHIO	
DATE: SEPT. 22, 1989	SCALE: 1"=100'
DENY. N ^o 892328	DENN. BY: JAV