

B-184

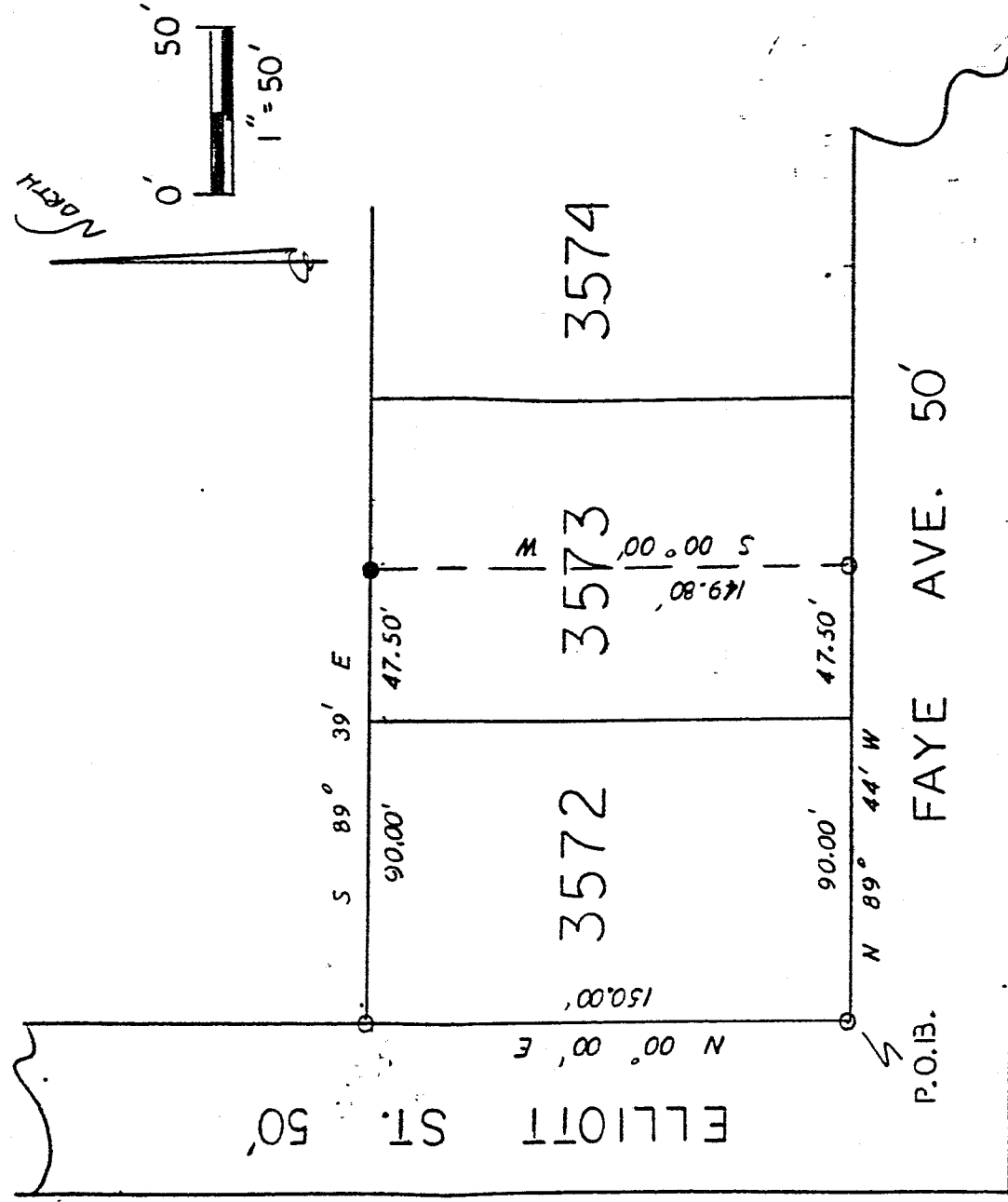

CITY OF SHELBY  
 COUNTY OF RICHLAND  
 STATE OF OHIO

BASIS OF DEAR:  
 ASSUMED

NEW SURVEY  
 OF EXISTING PARCEL  
 TAX MAP APPROVED

STEVEN H. RIEDEL  
 REGISTERED PROFESSIONAL SURVEYOR  
 STATE OF OHIO

DATE: 11-16-93

INITIAL: EHR

LEGEND:

- - 5/8" REBAR w/CAP
  - - EXISTING IRON PIPE
- STAMPED "PS 7016" SET

*(Signature)*

STEVEN H. RIEDEL  
 OHIO SURVEYOR 7016  
 NOVEMBER 15, 1993

B-184