

PROPERTY SURVEY

PART OF THE NW QUARTER OF SECTION 12
JEFFERSON TOWNSHIP (T-19,R-18)
RICHLAND COUNTY, OHIO
FOR: R. SMITH
DEED REFERENCE: VOL. 898 PG. 422

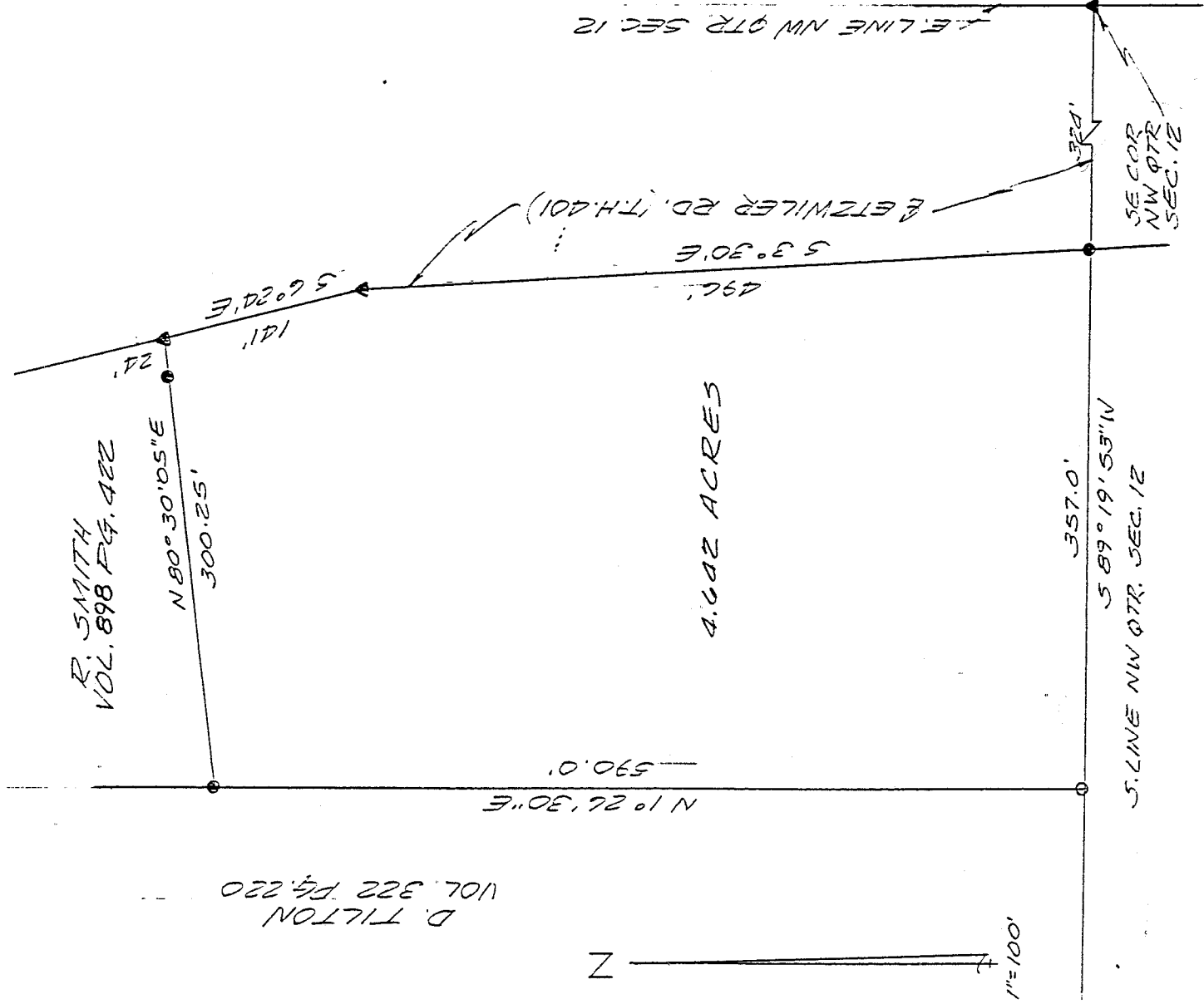

R. SMITH
VOL. 898 PG. 422

N 80° 30' 05\"E
300.25'

D. TILTON
VOL. 322 PG. 220

N 10° 26' 30\"E
590.0'

4.642 ACRES

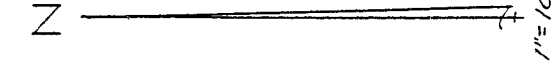

S. LINE NW QTR. SEC. 12
357.0'
S 89° 19' 53\"N

- 5/8\" IRON PIN SET WITH CAP NO. 6252
- I.P. FOUND
- ▲ P.K. NAIL SET

NEW SPLIT
TAX MAP APPROVED

INITIAL JKM DATE 10-26-93

Bearings are from an assumed meridian and for the purpose of angular measurement only.

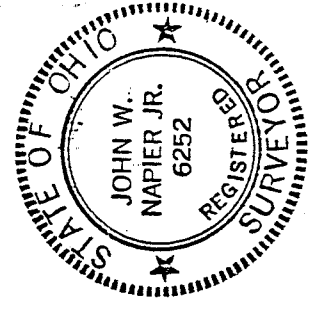

John W. Napier, Jr.
 JOHN W. NAPIER, JR.
 REG. SURVEYOR NO. 6252
 10/22/93

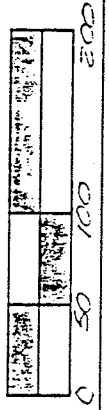

B-182

B-182

DESCRIPTION ----- SMITH

Being a part of the Northwest Quarter of Section 12, Twp. 29 Range 18 of Jefferson Township, Richland County, Ohio and more particularly described as follows:

Commencing at a P.K. nail set at the southeast corner of the Northwest Quarter of Section 12; thence S 89°19'53"W along the South line of said Quarter Section, a distance of 324.0 feet to an iron pin set and the true place of beginning;

thence continuing S 89°19'53'W, along the south line of said quarter section, distance of 357.0 feet to an iron pin found on the east line of D. Tilton;

thence N1°26'30"E, a distance of 590.0 feet, along the east line of D. Tilton, to an iron pin;

thence N 80°30'05"E, a distance of 300.25 feet to a P.K. Nail set in the center of Etzwiler Rd. (T.H.401), passing an iron pin set 24 feet from the center of said road;

thence S6°24'E, along the center of Etzwiler Road (T.H.401), a distance of 141.0 feet to a P.K.Nail set;

thence S3°30'E, along the center of said road, a distance of 496.0 feet to the place of beginning and containing 4.642 acres of land more or less, but subject to all legal highways and easements of record.

Deed reference Volume 698 Page 422

Prepared by:

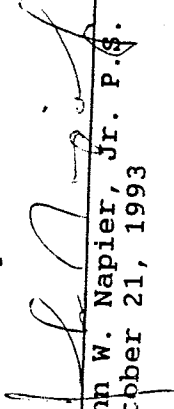
John W. Napier, Jr. P.S. 6252
October 21, 1993

NEW SPLIT
TAX MAP APPROVED
 INITIAL 10-26-93 DATE