

BEARINGS ARE BASED UPON CENTERLINE OF WALKER LAKE ROAD BEARING OF S 89° 01' 47" W AS RECORDED IN DEED VOL 791 P. 496

LEGEND

- ◇ RAILROAD SPIKE FOUND
- SURVEY MARKER FOUND
- 5/8" DIA. IRON PIN SET W/ CAP GARY W. PRINZ, # 6398.

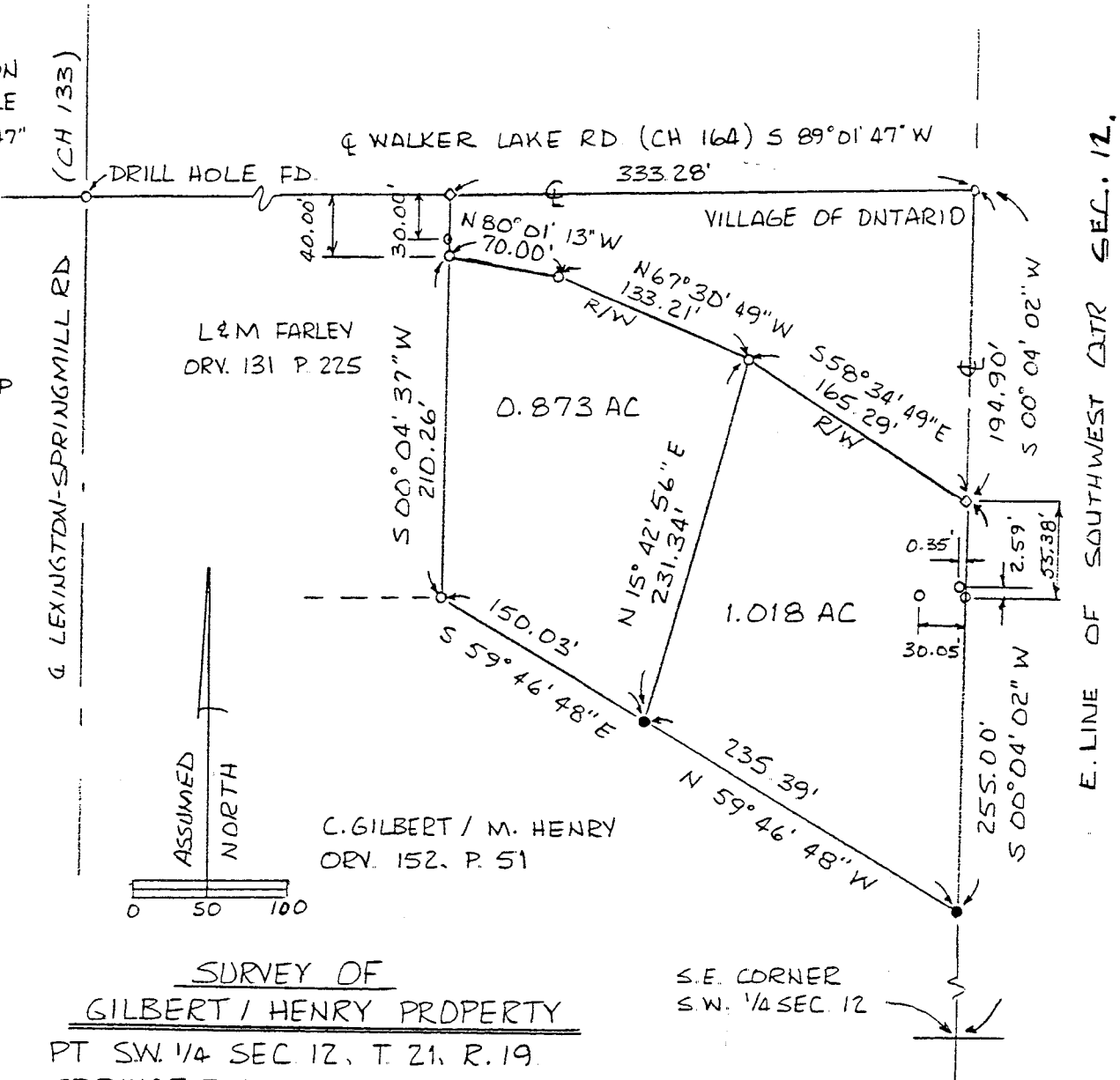

RECEIVED
 APPROVED
 FEB 24 1994
Carl Miller
 ZONING INSPECTOR
 VILLAGE OF ONTARIO, OHIO

Charles D. Wise
 CHARLES D. WISE
 PE # 52999
 VILLAGE ENGINEER

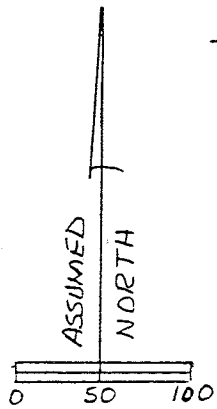

SURVEY OF
GILBERT / HENRY PROPERTY
 PT SW. 1/4 SEC. 12, T. 21, R. 19.
 SPRINGFIELD TWP., VILLAGE OF
 ONTARIO, RICHLAND CTY., OHIO

Gary W. Prinz
 GARY W. PRINZ
 SURVEYOR NO. 6398
 JUNE 1993

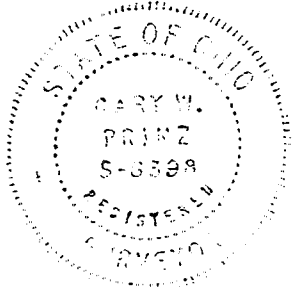

NEW SPLIT
 TAX MAP APPROVED
EAN *2-25-94*
 INITIAL DATE

B-181



Ontario, Ohio

Ontario Helling Municipal Building
Box 166 • 555 Stumbo Road
Ontario, Ohio 44862
(419) 529-6344

RECEIVED
APPROVED
FEB 24 1994
Carl Miller
ZONING INSPECTOR
VILLAGE OF ONTARIO, OHIO

Charles "Chip" Wise, Supervisor of Engineering

SURVEY FOR CHARLES LEO GILBERT AND MARIAN ELIZABETH HENRY

JUNE 9, 1993

Situated in the Village of Ontario, Township of Springfield, County of Richland, State of Ohio and being a part of the Southwest Quarter of Section 12, Township 21, Range 19, bounded and described as follows:

Commencing at a survey marker found on the centerline of Walker Lake Road (County Highway No. 164) at the intersection of the east line of the Southwest Quarter of Section 12;

Thence South 00° 04' 02" West with the centerline of Walker Lake Road a distance of 194.90 feet to a railroad spike found at the place of beginning of the parcel herein described;

Thence continuing South 00° 04' 02" West, passing through a survey marker found at 55.38 feet a total distance of 255.00 feet to a survey marker set;

Thence North 59° 46' 48" West a distance of 235.39 feet to a survey marker set;

Thence North 15° 42' 56" East a distance of 231.34 feet to a survey marker found on the south right-of-way of Walker Lake Road;

Thence South 58° 34' 49" East with said right-of-way a distance of 165.29 feet to a survey marker found at the place of beginning, containing 1.018 acres of land, more or less, subject to all highways, easements, and use restrictions of record.

Bearings are assumed for angular measurement only and are based upon the bearing of the centerline of Walker Lake Road being South 89° 01' 47" West as called for in Deed Volume 791, Page 476.

Survey marker found indicates a 5/8" diameter long rebar with aluminum cap stamped Richland Engineering Limited, Robert Cuning, RLS 4939.

Survey marker set indicates a 5/8" diameter, 30" long rebar with plastic cap stamped Gary W. Prinz, 6398.

Gary W. Prinz
Gary W. Prinz
Surveyor No. 6398

Charles D. Wise
Charles D. Wise
P.E. No. 52999

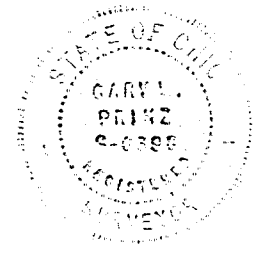

NEW SPLIT
TAX MAP APPROVED
EAN
INITIAL **2-25-94**
DATE

RECEIVED
APPROVED
FEB 24 1994
Carl Miller
ZONING INSPECTOR
VILLAGE OF ONTARIO, OHIO

B-181



RECEIVED

APPROVED

FEB 24 1994

Charles D. Miller

ZONING INSPECTOR

VILLAGE OF ONTARIO, OHIO

Charles "Chip" Wise, Supervisor of Engineering

Ontario, Ohio

Ontario Hellinger Municipal Building
Box 166 • 555 Stumbo Road
Ontario, Ohio 44862
(419) 529-6344

SURVEY FOR
CHARLES LED GILGERT AND MARIAN ELIZABETH HENRY

JUNE 9, 1993

Situated in the Village of Ontario, Township of Springfield, County of Richland, State of Ohio and being a part of the Southwest Quarter of Section 12, Township 21, Range 19, bounded and described as follows:

Commencing at a survey marker found on the centerline of Walker Lake Road (County Highway No. 164) at the intersection of the east line of the Southwest Quarter of Section 12;

Thence South 89° 01' 47" West with the centerline of Walker Lake Road a distance of 333.28 feet to a railroad spike found;

Thence South 0° 04' 37" West, passing through a survey marker found at 30.00 feet a total distance of 40.00 feet to a survey marker found on the south right-of-way of Walker Lake Road at the place of beginning of the parcel herein described;

Thence continuing South 0° 04' 37" West a distance of 210.26 feet to a survey marker found;

Thence South 57° 46' 48" East a distance of 150.03 feet to a survey marker set;

Thence North 15° 42' 56" East a distance of 231.34 feet to a survey marker found on said south right-of-way;

Thence North 67° 30' 49" West with said right-of-way a distance of 133.21 feet to a survey marker found;

Thence North 80° 01' 13" West with said right-of-way a distance of 70.00 feet to the survey marker found at the place of beginning, containing 0.873 acres of land, more or less, subject to all highways, easements, and use restrictions of record.

Bearings are assumed for angular measurement only and are based upon the bearing of the centerline of Walker Lake Road being South 89° 01' 47" West as called for in Deed Volume 791, Page 496.

Survey marker found indicates a 5/8" diameter long rebar with aluminum cap stamped Richland Engineering Limited, Robert Cunning, RLS 4939.

Survey marker set indicates a 5/8" diameter, 30" long rebar with plastic cap stamped Gary W. Prinz, 6398.

Gary W. Prinz
Gary W. Prinz
Surveyor No. 6398

Charles D. Wise
Charles D. Wise
P.E. No. 52999

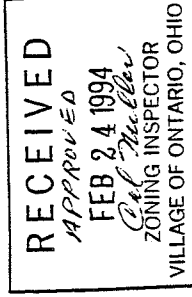
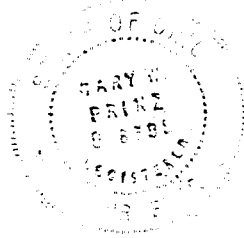

NEW SPLIT
TAX MAP APPROVED
EAN INITIAL 2-25-94 DATE

B-181

B-181