

MAP OF SURVEY FOR SHYLA WIES
 S.E. QTR. SECTION 26, T-21, R-17
 WORTHINGTON TOWNSHIP,
 RICHLAND COUNTY, OHIO.

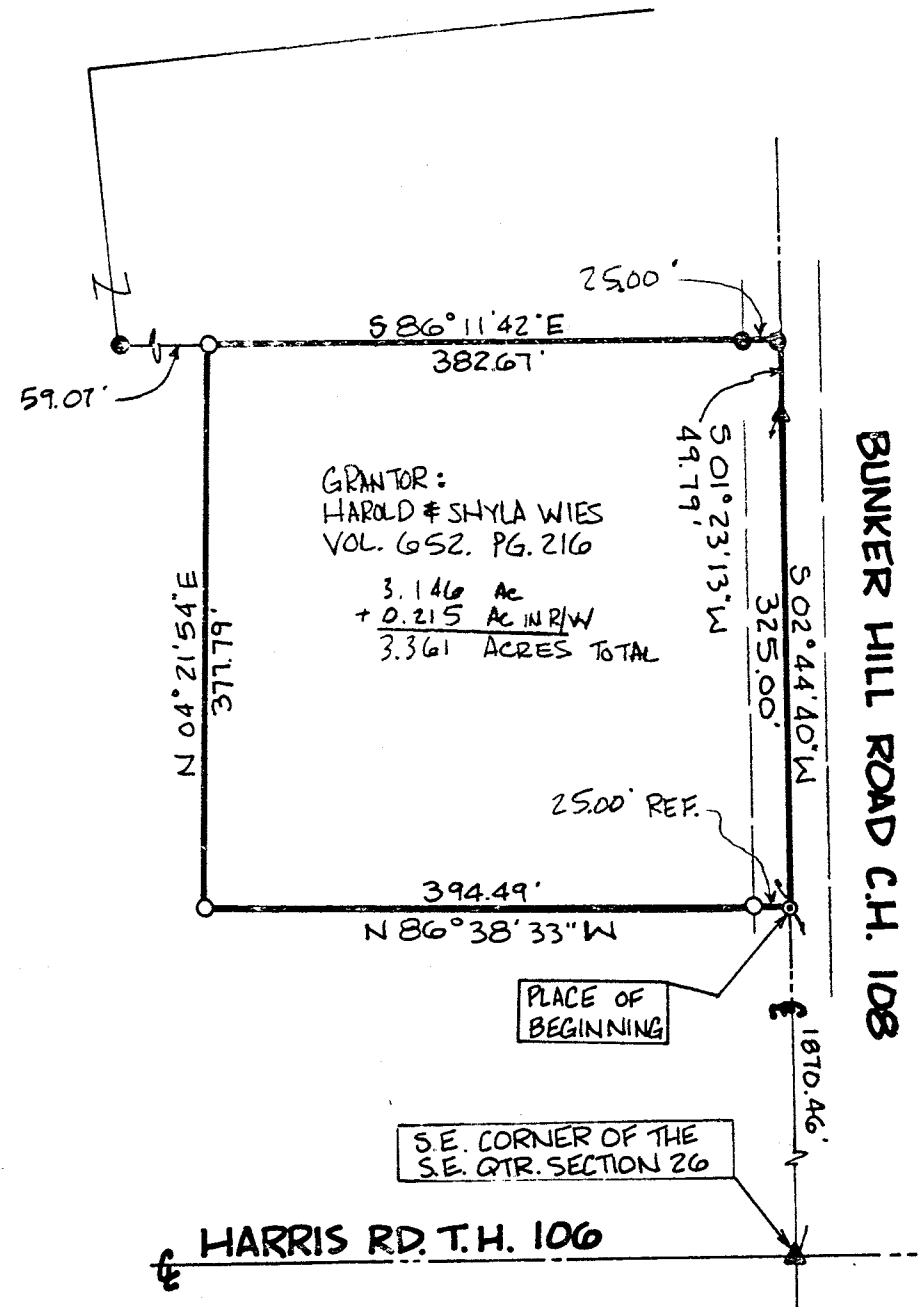

GRANTOR:
 HAROLD & SHYLA WIES
 VOL. 652, PG. 216
 3.146 Ac
 + 0.215 Ac IN R/W
 3.361 ACRES TOTAL



BASIS OF BEARINGS IS N 88° 05' 29\" E THE SOUTHERLY LINE OF A 20 ACRE SURVEY BY SEILER DATED JAN 12, 1990.

SCALE: 1" = 100'

LEGEND

- YELLOW PLASTIC LAURILA & ASSOC. CAP SET ON 5/8" REBAR SET.
- P.K. NAIL SET
- P.K. NAIL FOUND
- ▲ RAILROAD SPIKE FOUND
- 5/8" BAR WITH "SEILER 6869" ORANGE CAP FOUND

DATA USED: SURVEY PLAT BY DOUGLAS C. SEILER #6869 DATED JAN. 12, 1990, SURVEY PLAT BY JUSTIN A. SEILER OF 2.00 AC.

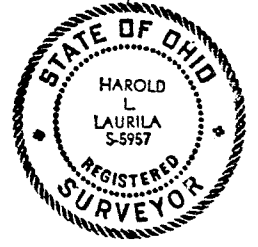

I CERTIFY THAT THIS IS CORRECT TO THE BEST OF MY KNOWLEDGE.

Harold L. Laurila P.S. DATE: 3-2-94
 HAROLD L. LAURILA, P.S. 5957

S.E. CORNER OF THE S.E. QTR. SECTION 26

SHYLA WIES 6918 BUNKER HILL ROAD S. BUTLER, OHIO 44822 419-283-3314 (Weis CRS) FB 9, PG 25			
SCALE HORIZONTAL: 1" = 100'		VERTICAL: _____	
Laurila & Associates 55 Bradley Street Rittman, Ohio 44270		Phone: 216-925-5876 Fax: 216-927-3008	
DESIGNED SKA	DRAWN TJB	CHECKED	DATE 3-1-94
DRAWING NO.			1

NEW SPLIT
 TAX MAP APPROVED
EAN 3-3-94
 INITIAL DATE

B-179

March 1, 1994

Description of a 3.361 acre tract for Shyla Wies

Situated in the Township of Worthington, T-21, R-17, County of Richland, and State of Ohio, and being part of the Southeast Quarter of Section 26, and being part of a tract of land conveyed to Harold & Shyla Wies as recorded in Vol. 652, Pg. 216 of the Richland County Recorder's Office, described as follows:

Beginning at a railroad spike found at the Southeast Corner of the Southeast Quarter of Section 26, T-21, R-17, thence N 02°44'40" E along the easterly Southeast Quarter Section Line of said Section 26, also the centerline of Bunker Hill Road, County Highway No. 108, 1870.46 feet to a P.K. nail set and the TRUE PLACE OF BEGINNING:

thence N 86°38'33" W 394.49 feet to a 5/8 inch rebar set, passing through a 5/8 inch rebar set at 25.00 feet;

thence N 04°21'54" E 377.79 feet to a 5/8 inch rebar set;

thence S 86°11'42" E 382.67 feet to a P.K. nail found in the center of said Bunker Hill Road, passing through a 5/8 inch bar with "Seiler 6869" cap found at 357.67 feet;

thence S 01°23'13" W along the centerline of said Bunker Hill Road, 49.79 feet to a railroad spike found;

thence S 02°44'40" W along the centerline of said Bunker Hill Road, also the said easterly Quarter Section Line, 325.00 feet to the PLACE OF BEGINNING.

The above described tract contains 3.361 acres, of which 0.215 acres lie within the public right-of-way, as surveyed by Harold L. Laurila, P.S. 5957, Laurila & Associates, Rittman, Ohio in February of 1994.

Subject to all easements and right-of-way of public record or as otherwise legally established.

Laurila & Assoc. yellow plastic cap on 5/8 inch rebar set at corners unless noted.

NEW SPLIT
TAX MAP APPROVED
E.L.A. 3-3-94
INITIAL DATE

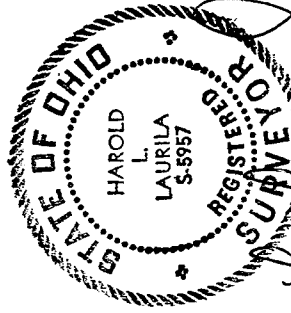

Harold Laurila P.S.

B-179