

B-178

# PLAT OF SURVEY FOR K. & S. THOMA

### LEGEND:

- ▲ - P.K. NAIL FOUND
- △ - P.K. NAIL SET
- - RAILROAD SPIKE FOUND
- - RAILROAD SPIKE SET
- - FENCE POST FOUND
- - IRON PIN FOUND
- - IRON PIN SET - CAPPED
- - BLUNK 6320 "

SECTION 30 LOT # -  
 TOWNSHIP 21 MANSFIELD CITY / VILLAGE  
 RANGE 18 MADISON TOWNSHIP  
 QUARTER 5W RICHLAND COUNTY, OHIO

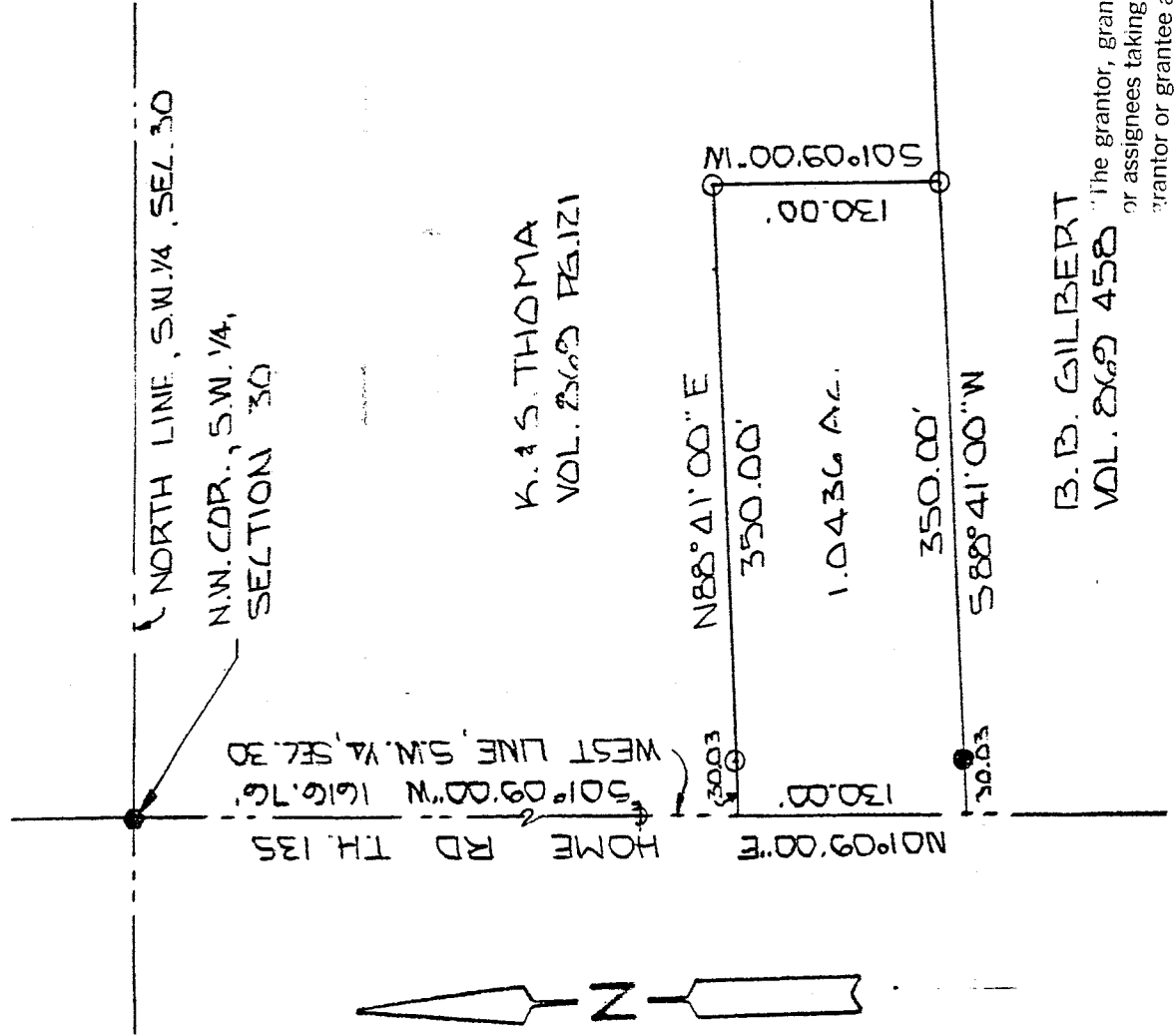

K. & S. THOMA  
 VOL. 2669 PG. 121

B. B. GILBERT  
 VOL. 2669 458

"The grantor, grantee and all subsequent owners or assignees taking title from, under or through the grantor or grantee agrees that any use or improvement made on this land shall be in conformity with all existing valid zoning, platting, health, or other lawful rules and regulations."

APPROVED BY THE MANSFIELD CITY PLANNING COMMISSION:  
 NO PLAT REQUIRED.

NEW SPLIT  
 TAX MAP APPROVED  
 INITIAL EBAN DATE 2-8-93

SIGNED: [Signature]  
 SECRETARY, CITY PLANNING COMMISSION  
 DATE 2-8-93

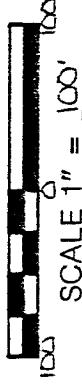
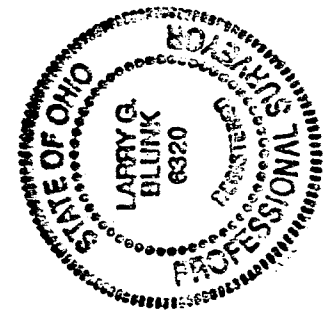

BASIS OF BEARINGS: SURVEY BY J.A. SEILER 9-16-85

I HEREBY CERTIFY THAT THE ABOVE PLAT AND THE FIELD SURVEY IT REPRESENTS ARE TRUE TO THE BEST OF MY KNOWLEDGE

[Signature]  
 LARRY G. BLUNK  
 PROFESSIONAL SURVEYOR # 6320

2-7-93  
 DATE

B-178