

B-169

B 169

PLAT OF BOUNDARY SURVEY
VIRGIL HUTCHINSON
 PART OF LOT 5163, PLAT VOL. 6, PG. 13
 CITY OF MANSFIELD, RICHLAND COUNTY, OHIO

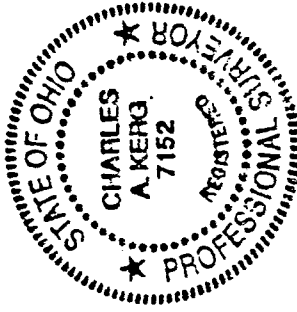
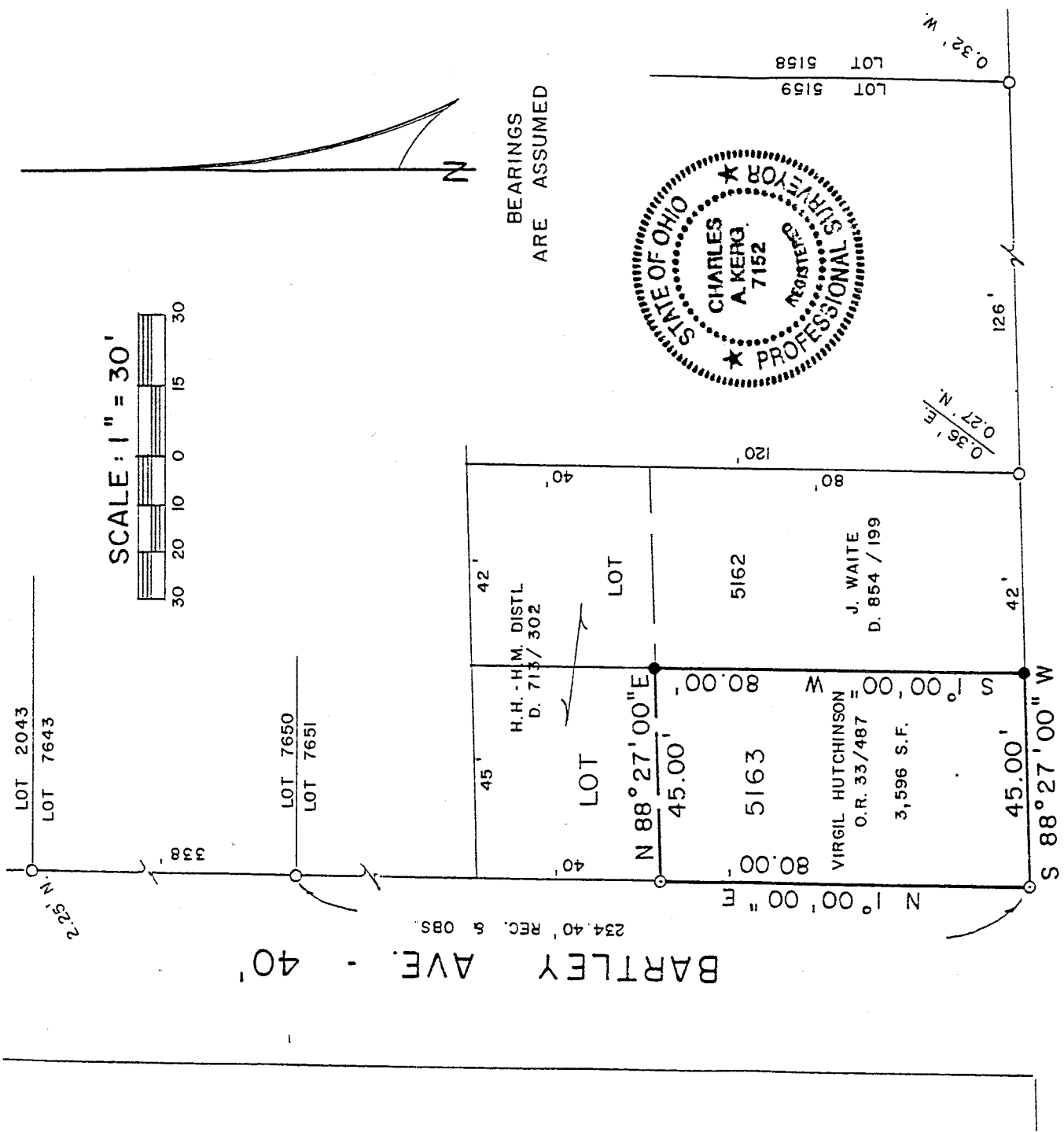

GLESSNER AVE. - 60'

NEW SURVEY
 OF EXISTING PARCEL
 TAX MAP APPROVED
 EAN 5-15-92
 INITIAL DATE

LEGEND

- IRON PIPE FOUND
- △ IRON PIN FOUND
- ⊙ SURVEY NAIL SET
- 5/8" IRON PIN SET WITH CAP
- STAMPED "C. KERG, RLS 7152"

PREPARED BY
KERG SURVEYING

Charles A. Kerg

CHARLES A. KERG
 REGISTERED OHIO SURVEYOR NO. 7152
 DATE: MAY 14, 1992