

B-168

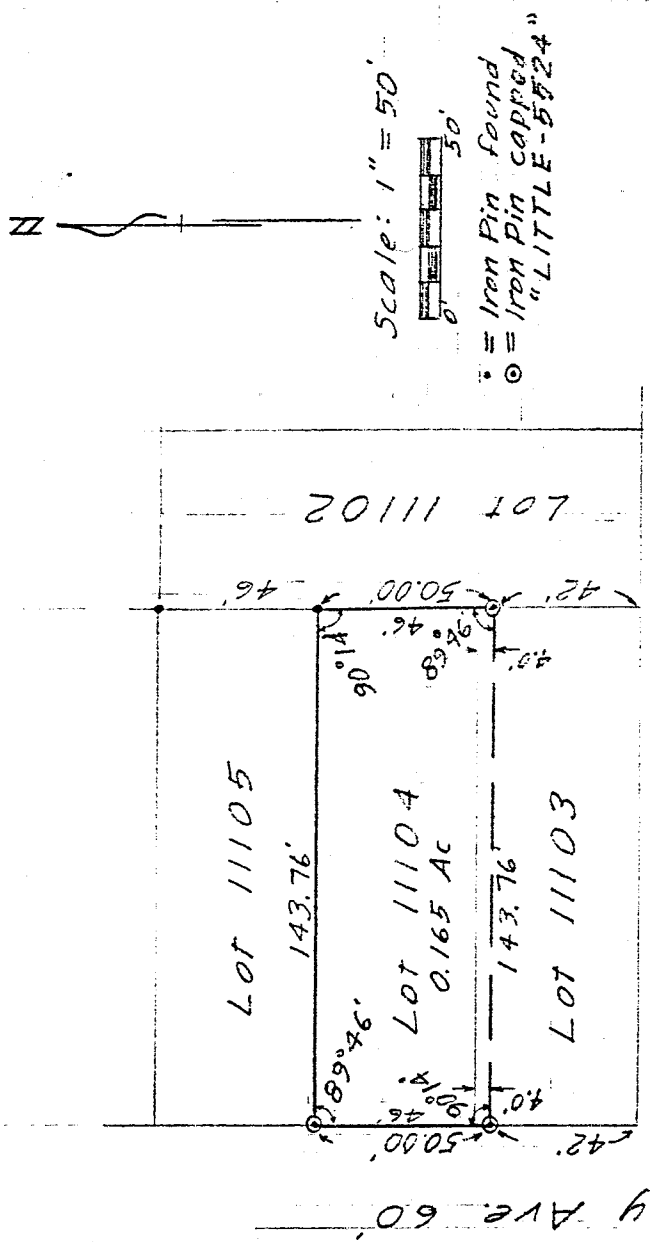

NEW SURVEY
 OF EXISTING PARCEL
 TAX MAP APPROVED
 EAM 4-29-92
 INITIAL DATE

DRAWING OF SURVEY FOR JEANNIE AUXTER

LOT 11104 AND THE
 NORTH 4 FEET OF LOT 11103
 CITY OF MANSFIELD
 RICHLAND COUNTY, OHIO

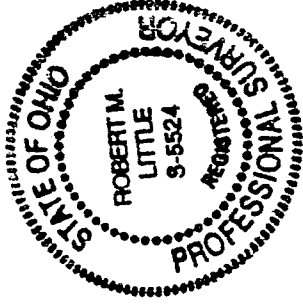

Robert M. Little

Robert M. Little
 Registered Surveyor # Ohio 5524
 April 29, 1992

B-168