

PLAT OF SURVEY FOR JULIE ROBINSON

B-166

LEGEND:

- ▲ -- P.K. NAIL FOUND
- △ -- P.K. NAIL SET
- -- RAILROAD SPIKE FOUND
- -- RAILROAD SPIKE SET
- -- FENCE POST FOUND
- -- IRON PIN FOUND
- -- IRON PIN SET - CAPPED
- -- BLUNK 6320 "

SECTION -- PT. LOT # 196 & PT. LOT # 197 RECORDED V.G.P. 16
 TOWNSHIP -- MANFIELD CITY / VILLAGE
 RANGE -- -- TOWNSHIP
 QUARTER -- RICHLAND COUNTY, OHIO

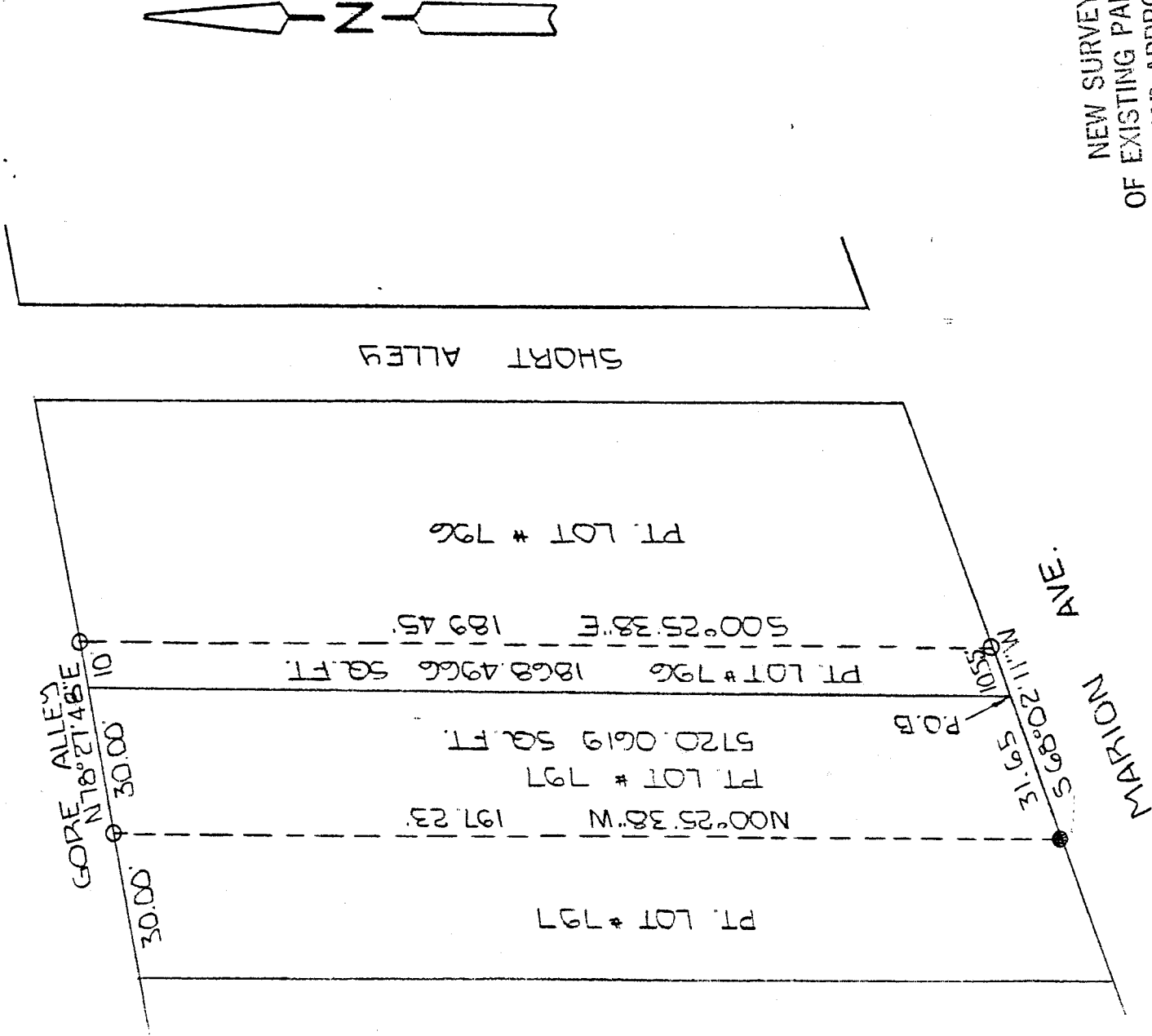

NEW SURVEY
 OF EXISTING PARCEL
 TAX MAP APPROVED
 EAN 4-21-93
 INITIAL DATE



30 SCALE 1" = 30'

BASIS OF BEARINGS: ASSUMED

I HEREBY CERTIFY THAT THE ABOVE PLAT AND THE FIELD SURVEY IT REPRESENTS ARE TRUE TO THE BEST OF MY KNOWLEDGE

Larry G. Blunk

LARRY G. BLUNK
 PROFESSIONAL SURVEYOR # 6320

4-20-93
 DATE

B-166

B-166

DESCRIPTION
FOR
JULIE ROBINSON

Located in the City of Mansfield, County of Richland, State of Ohio and being a part of Lot Number 796 and 797 as recorded in Volume 6, Page 16 of the Richland County Plat records and more particularly described as follows:

Beginning at the southeast corner of Lot Number 797.

Thence S 68 degrees 02' 11" W along the south line of Lot Number 797 a distance of 31.65 feet to an iron pin found.

Thence N 00 degrees 25' 38" W a distance of 197.23 feet to an iron pin set on the north line of Lot Number 797.

Thence N 78 degrees 27' 48" E along the north line of Lot Number 797 and 796 a distance of 40.00 feet to an iron pin set.

Thence S 00 degrees 25' 38"E a distance of 189.45 feet to an iron pin set on the south line of Lot Number 796.

Thence S 68 degrees 02' 11" W along the south line of Lot Number 796 a distance of 10.55 feet to the place of beginning and containing 1868.4966 square feet in part of Lot Number 796 and 5720.0619 square feet in part of Lot Number 797 but subject to all legal highways also all easements of record.

Basis of Bearings: Assumed.

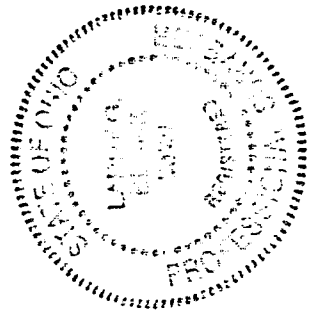

Larry G. Blunk
Larry G. Blunk, P.S. 6320
April 20, 1993

NEW SURVEY
OF EXISTING PARCEL
TAX MAP APPROVED
EAB 4-21-93
INITIAL DATE