

PLAT OF PROPERTY SURVEY

MELVIN & EULA F. JORDAN  
LOT 8344 AND PART OF LOT 8343  
CITY OF MANSFIELD, RICHLAND COUNTY, OHIO  
PLAT VOLUME 12, PAGE 14

- WALTER AVE. - 60'

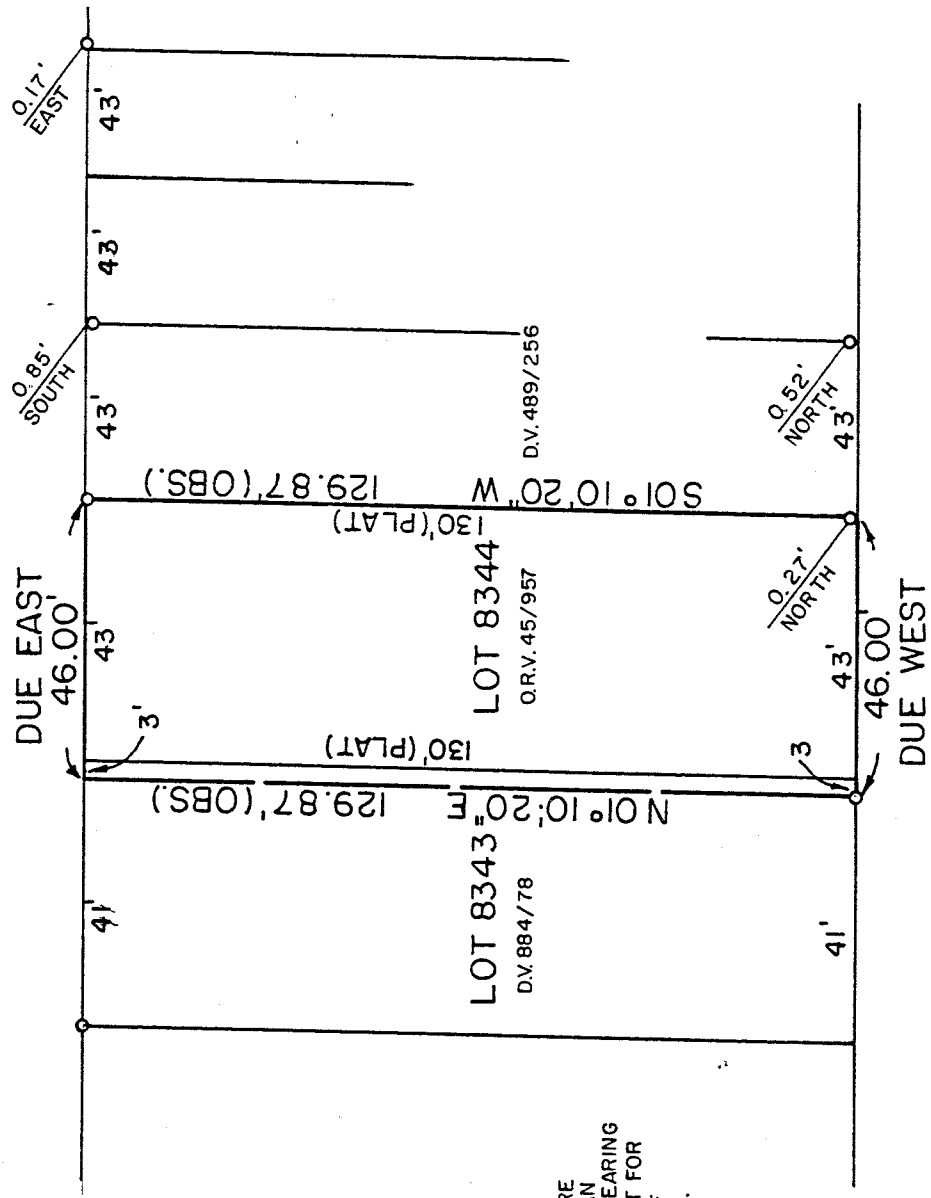

BEARINGS ARE  
BASED ON AN  
ASSUMED BEARING  
OF DUE EAST FOR  
THE R/W OF  
WALTER AVE.

SCALE: 1" = 30'



NEW SURVEY  
OF EXISTING PARCEL  
TAX MAP APPROVED

EAN 2-28-94  
DATE



LEGEND  
○ IRON PIPE FOUND

PREPARED BY  
VILLAGE ENGINEERING, LTD.

*B. Berdanier*

BRUCE W. BERDANIER  
OHIO REGISTERED SURVEYOR NO. 6991  
DATE: NOVEMBER 8, 1993

B-164

B-164