

B-163

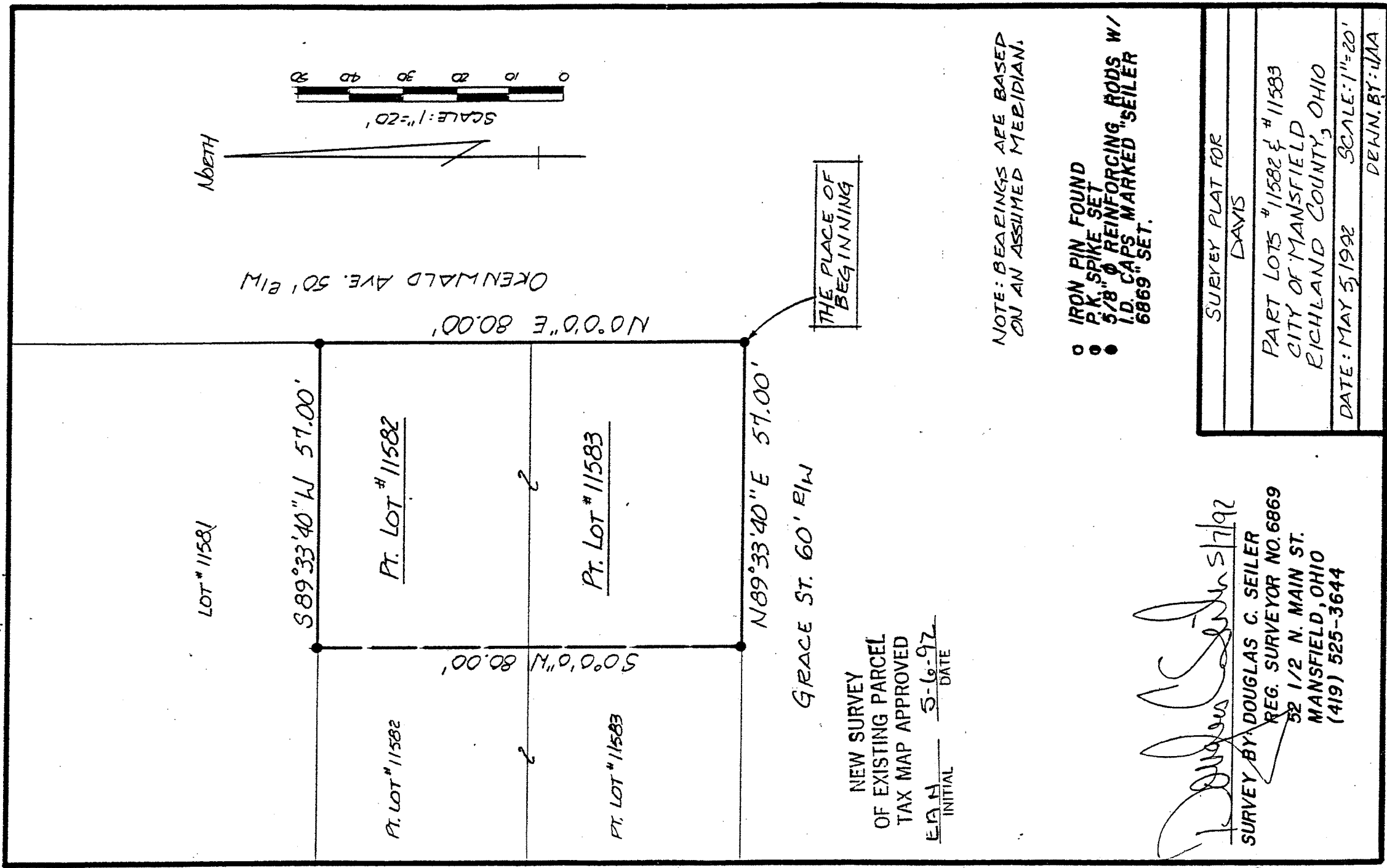

Douglas C. Seiler 5/7/92
 SURVEY BY: DOUGLAS C. SEILER
 REG. SURVEYOR NO. 6869
 52 1/2 N. MAIN ST.
 MANSFIELD, OHIO
 (419) 525-3644

SURVEY PLAT FOR
DAVIS
PART LOTS #11582 & #11583
CITY OF MANSFIELD
RICHLAND COUNTY, OHIO
DATE: MAY 5, 1992
SCALE: 1"=20'
DEWN. BY: JAA

B-163

Douglas C. Seiler
Professional Land Surveyor

52½ North Main • Mansfield, Ohio 44902
(419) 525-3644

S U R V E Y D E S C R I P T I O N

PART OF LOT #11582 and PART OF LOT #11583
CITY OF MANSFIELD, OHIO

Situated in the City of Mansfield, County of Richland, State of Ohio and being a part of Lot #11582 and a part of Lot #11583 of the consecutively numbered lots in said City, more particularly described as follows:

Beginning for the same at an iron pin set marking the southeast corner of Lot #11583; Thence, North 0 degrees 00 minutes 00 seconds East with the east line of said lot and the northerly prolongation thereof, a distance of 80.00 feet to an iron pin set marking the northwest corner of Lot #11582;

Thence, South 89 degrees 33 minutes 40 seconds West with the north line of said lot, a distance of 57.00 feet to an iron pin set;

Thence, South 0 degrees 00 minutes 00 seconds West a distance of 80.00 feet to an iron pin set on the south line of said Lot #11583;

Thence, North 89 degrees 33 minutes 40 seconds East with said south line, a distance of 57.00 feet to the place of beginning, according to survey by Douglas C. Seiler, Professional Surveyor #6869 on May 4, 1992.

Iron pins set are 5/8" rods with caps stamped "SEILER".

Bearings are based on an assumed meridian and are intended to be used for angular determination only.

The intent of this instrument is to describe in greater detail the premises transferred by deed volume 879, page 47.

NEW SURVEY
OF EXISTING PARCEL
TAX MAP APPROVED

EAU 5-6-92
INITIAL DATE

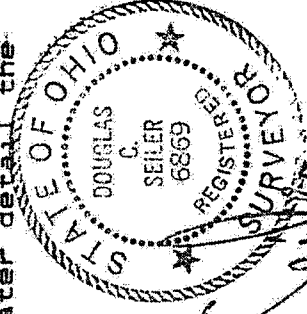

Douglas C. Seiler
Professional Surveyor #6869